The Weekly Colonist
Contains the latest Foreign, American and Canadian Telegraphic News; Also the latest Local and Provincial News from Thoroughly reliable sources.
SEND IT TO YOUR FRIEND in the EAST.

The Daily Colonist.

CAMPBELL'S ELECTRIC LINIMENT
—FOR—
Rheumatism - and - Sprains.
TRY IT.

VOL. LXVIII.---NO. 100 VICTORIA BRITISH COLUMBIA SATURDAY OCTOBER 8, 1892. THIRTY-FOURTH YEAR.

A. W. JONES & BRIDGMAN
REAL ESTATE,
Fire, Life, and Financial Agents.
$150,000 TO LOAN
In sums of $1,000 to $25,000, on approved securities at current rates of interest.
NO. 28 FORT STREET, - FIVE SISTERS' BLOCK.

HENRY CROFT,
Real Estate, Insurance, Financial & Mining Broker
72 GOVERNMENT ST., VICTORIA.
TO LET—House on Superior street; rent $30 per month from November 1st.
TO LET—House and ½ acre, Esquimalt road, near Head street, partly furnished; $18 per month, immediate possession.
TO LET—House, James Bay, with sea view; $27.50 per month.
TO LET—Office on Government street, opposite Spencer's Arcade.
TO LOAN—Several sums from $500 to $30,000.
TO LOAN—Money on improved farms.
FOR SALE—100 acres good land in South Saanich, only $10 per acre, easy terms.
FOR SALE—South Saanich, 50 acres bottom land, only $50 per acre, easy terms.
FOR SALE—10 acre blocks in Saanich, suitable for fruit farms.
FOR SALE—Good cordwood business, with timber lands.
FOR SALE—Brick block in town, producing 14 per cent. interest, owner leaving country, reason for selling.
Look Out For This Advertisement in a Few Days.
ja16-se13

The British Columbia Corporation
LIMITED.
Incorporated in England under the Companies' Acts, 1862 to 1890.
CAPITAL, $1,500,000.00.
The above Corporation transacts business as a
LAND, MORTGAGE, INVESTMENT & TRUST COMPANY
And undertakes Financial Operations generally.
Advances on Approved Security at Current Rates of Interest.
ROBERT WARD & CO., Limited,
76 WHARF ST., VICTORIA. se22 MANAGERS AND AGENTS.

VICTORIA BREWING & ICE COMPANY
LAGER BEER.
P. O. Box 216. Telephone 436. Office: Cor. Government and Discovery Streets.

TELEPHONE 428. P. O. BOX 389.
BRODRICK'S COAL WHARF
Supplies the Best Quality of Messrs. Dunsmuir's
Wellington Double-Screened Coal
For Hotel and Domestic Use.
WEIGHT GUARANTEED. oc2 FOOT OF JOHNSON ST.

HA! HA! HA!
EVERYBODY SMILES.
We smile because business is rushing, and all our customers smile at our Big Bargains, Fine Fits and Pleasing Patterns. We are doing a Big business as our stock is Big, and we make a Big effort to maintain the Big smile on the Big crowd that patronise us. Come and have a smile at 46 Johnson street.
KINNAIRD & WILSON
CASH TAILORS. se13

DAVIDSON BROS.
MANUFACTURING ✻ JEWELLERS
★ ★ WATCHMAKERS AND OPTICIANS. ★ ★
Medals, Badges and Society Emblems Made to Order.
Diamonds, Watches, Jewellery, Silverware and Clocks at Rock Bottom Prices.
FIVE SISTERS' BLOCK, 59 GOVERNMENT ST.

NEW ADVERTISEMENTS.

WANTED—At once, a small cottage with garden, out of town, not far from car line. Address W. R. Windsor, Post Office, Victoria, B. C. oc8

LOST—A black dog, cross between Retriever and Cocker Spaniel (about 7 months old); answers to name of Rab. Reward at COLONIST office. oc8

MILLINERY—A thoroughly experienced first hand just arrived from England, is open to an engagement. Can take millinery or mantle sales. C. W., COLONIST office. oc8

FOR SALE—Large office desk, walnus secretary and bookcase, walnut bar counter, billiard table (Brunswick, Balke Co.), cook stove heating stove, and a quantity of useful household articles, all very cheap, at 88 Johnson street. oc8

A FINE LINE
PRESSED BRICKS
Slightly off color,
Selling at a Great Reduction.
F. C. DAVIDGE & CO.
oc8

Saanich Exhibition.
The Annual Exhibition of the North and South Saanich Agricultural Society will be held on
Thursday and Friday, Oct. 13 and 14
The Exhibition, open to the world, will begin on the 13th.
Horse Races on the 14th.
Champion Quoit Match on the 14th.
Ball and Supper on the evening of the 14th.
Tickets to ball, $2.
Refreshments on the ground.
WM. ARMSTRONG,
oc7 Secretary.

THE
STANLEY HOUSE
GENERAL
Cash Dry Goods
55, 57, 59 DOUGLAS STREET
CORNER OF FORT STREET
Our Departments are Now Full of the Latest Novelties.
OWING to the large staff in both our Dressmaking Departments, we can give a price for Complete Costumes, Ladies' or Misses', from any goods in the house, at extremely low prices. First-class fit guaranteed.
MILLINERY
Latest Styles Express from Paris.
W. S. Hampson & Co.
my13-f-sa-tu

For Over Fifty Years.
MRS. WINSLOW'S SOOTHING SYRUP has been used for over fifty years by millions of mothers for their children when teething, with perfect success. It soothes the child, softens the gums, allays all pain, cures wind colic, and is the best remedy for Diarrhœa. It will relieve the poor little sufferer immediately. Sold by Druggists in every part of the world. Twenty-five cents a bottle. Be sure and ask for "Mrs. Winslow's Soothing Syrup," and take no other kind
ut d&w-1y

CABLE NEWS.

Eminent Representative Frenchmen to be Sent to the World's Fair.

Cost at Which the Officers' Race Was Won—Situation in Uganda.

Preparations For Tennyson's Funeral Service—"Crossing the Bar" Set to Music.

Spurgeon's Succession.

LONDON, Oct. 7.—A meeting of Spurgeon's Tabernacle to-day decided to compromise the conflict between Rev. Thomas Spurgeon and the Pierson faction. Dr. Pierson will occupy the pulpit until June, and Mr. Spurgeon will succeed him for an indefinite period.

Lincoln Returns to London.

LONDON, Oct. 7.—U. S. Minister R. F. Lincoln will sail for New York on the Etruria to-morrow.

To Forward Its Investigations.

LONDON, Oct. 7.—The Royal Institute has received from Thomas Hodgkins, of New York, $100,000 to further its investigations.

Hamburg's Cholera Patients.

HAMBURG, Oct. 7.—There were 34 fresh cases of cholera and six deaths to-day. The burials numbered 121, or 36 more than the daily average in ordinary times. In the hospitals 754 patients are under treatment.

Outcome of the Officers' Race.

BERLIN, Oct. 7.—Count Starhemberg's horse, which was the winner of the long-distance race, died last night in its stall. Its left hind leg was terribly swollen. To relieve the horse morphine was injected, but soon afterwards the horse died.

Tennyson in the Abbey.

LONDON, Oct. 7.—The executor of Tennyson's will is E. L. Craik of the Macmillan publishing house. Tennyson's body was removed to London to-day, and was placed in a catafalque in Westminster Abbey.

Cholera Spreading at Buda-Pesth.

BUDA-PESTH, Oct. 7.—Fifty-seven fresh cases of cholera and 21 deaths were reported yesterday. The disease is spreading rapidly and the people are becoming panicky. The exodus from Leiscurasse is increasing.

Sculptor Woolner Dead.

LONDON, Oct. 7.—Thomas Woolner, the sculptor, is dead. He was dangerously ill some 10 days ago, but this week he had been supposed to be recovering. To-day he was seized suddenly with spasms, which soon ended in his death.

"Crossing the Bar."

LONDON, Oct. 7.—John Frederick Bridges, organist at Westminster Abbey, is composing a special choral service to be sung at Tennyson's funeral. Most of it will be Tennyson's "Crossing the Bar," set to music.

Electrical Explosion.

BERLIN, Oct. 7.—An explosion in the electrical works in the Liecenstrasse Lin Kingsberg to-day, wrecked the building and set fire to the ruins. Several workmen were injured severely, and two were killed outright. A tenement house next door caught fire near the ground floor. It burned with such rapidity that 12 of the tenants saved their lives only by a miracle.

SUTHERLAND'S WILL.

Bitter Contest Over the Distribution of the Estate of the Late Duke.

LONDON, Oct. 7.—A bitter contest over part of the estate of the late Duke of Sutherland has begun, between the present duke and his step-mother, formerly Mrs. Blair. The son is known to have resented from the first his father's union with the widow and refused to recognize her. His father ejected him at her request from Tittensor House, near Trentham, in her favor. She took possession at once, dismissed all the old servants and maintained the reorganized establishment until the Duke's death. Then the step-son seized Tittensor House in her absence. He replaced her new servants with the old ones, and gave a caretaker charge of the estate. When the Dowager Duchess returned, on Wednesday, the caretaker refused to let her enter. She made a scene at the door, but the caretaker remained firm and she left, declaring that she would contest her husband's will. She says that her husband repeatedly told her that he wished her to retain Tittensor House.

YOUNG MEN'S INSTITUTE.

Meeting of the Council Yesterday—Important Business Transacted—A Benefit Fund.

FRESNO, Oct. 7.—The council of the Young Men's Institute was called to order this morning at 9. Among the new features adopted was the classification of members on a plan different from the old one. The members classified as heretofore were known as active and honorary. Under the new arrangement the members will be known as active, associate and honorary. Active members will be entitled to all the benefits of the order. Associate members will not be entitled to participation in the sick benefits, nor in the insurance scheme, if one should be adopted. To the honorary membership none will belong except priests, and they must submit to examinations similar to those of the other applicants. Associate members are required to pay one half the fee required from active members. The chairman of the Committee on Insurance read the following:—"That they are in favor of the establishment of a beneficiary fund for the purpose of a burial fund and relief, as directed by the Grand Directors, recommending that no burial allowance shall exceed $75 for any active individual member, and that such allowance may be paid upon the recommendation of the subordinate council, of which said deceased shall be a member." The report was received, and a long discussion pro and con followed, in which many of the leading members of the order participated.

It was finally decided that some kind of an insurance be adopted, and the subject was referred back to the committee with instructions to draw up an article fixing the death benefit feature at $100, and that all active members be eligible for assessments. The committee recommended that the dues in all councils be $1 per month, 50 cents of which be devoted to the sick fund, the remainder to the establishment of a general fund, out of which will be paid a per capita tax for the funeral benefit fund of $100, should the Council determine to establish such a fund. A relief fund of five cents per month per capita was recommended.

TASTED RUSSIAN FIRE.

The Victoria Schooner May Belle Has Her Forecastle Riddled With Shot.

Friendly Fog Saves Her From the Further Vengeance of the Russian.

T. G. Rayner & Co.'s trim little sealing schooner, the May Belle, in command of Capt. Smith, returned home last evening with a total catch of 859 skins, of which 324 were obtained on the Russian side. Capt. Smith gave particulars of his trip to the COLONIST soon after his arrival. Said he:

"I have not seen any vessels since I last took a look at a Russian man-of-war, in a fog off the Copper Island coast. It was between 11 and 12 o'clock in the morning of August 29, and I was about to lie too, being 60 or 70 miles to the north-east of Behring Isle, when the fog lifted and I saw the Russian cruiser within a very short distance of me.

"On my starting off she fired a shot across my bows. This excited my Indian crew, and they immediately loosened and hoisted all sail, and while I was contemplating to what direction I would sail, they fired again, this time the charge penetrating the forecastle.

"The fog by this time was again setting in very thick, luckily for me, and by a little strategy I managed to dodge her, sailing then direct for Clayoquot Sound.

"From the first until the twelfth of September, I met some of the fiercest gales I have ever encountered. In one, on September 5, I had four canoes smashed in, but the vessel otherwise came out safe. I arrived in Clayoquot Sound on the 29th of the same month, and after landing all the canoes there started for Victoria."

Speaking of his treatment by the U. S. steamer Corwin in the early part of the season, the captain continued:

"When I went into Port Etches, I did not go in with the intention of landing my skins, merely for the purpose of having my schooner's bottom cleaned, and also for the purpose of getting a fresh water supply, and this I fully explained to the Corwin's officers. On arriving in at port a small boat's crew from the Corwin boarded me and the officer in charge gave me orders not to hunt seal in the Behring Sea.

"After receiving this notification I told him why I wanted to go in port, and he informed me that if I wanted to make any explanation I should speak to another official on the Corwin. This I did by asking him if I could put the schooner on the beach and get some water, but this I was refused, and I was told if I was caught in port twenty-four hours from the time I dropped anchor, I would be seized.

"I told him there was a little mutiny on board among my Indians, and, on further explaining, I was told that it made no difference, it still being his intention to enforce the threat. I was then obliged to go to Sand Point for my water supply."

A WARM WELCOME.

The New Viceroy Received in the Most Hearty Manner in Dublin.

DUBLIN, Oct. 7.—The appearance of the new viceroy, Lord Houghton, at the Gaiety theatre, this evening caused unprecedented scenes at the entrance and within the auditorium. The crowds cheered the carriage as it drew up at the door. Hats, umbrellas and handkerchiefs were waved when the viceroy alighted, hundreds followed him into the theatre and cheered when he entered his box. The densely packed audience rose and cheered him for several minutes. As the uproar subsided, somebody shouted: "Three cheers for Morley and Home Rule!" The men in the audience jumped on the seats, waving hats and handkerchiefs and shouting for five minutes. Then the orchestra played "God Save the Queen." Most persons in the house stood until the orchestra had finished and cheered again. Lord Houghton stood at the front of his box, bowing and smiling. He was visibly affected by the cordiality of the welcome. Lord Houghton has increased his popularity not a little since his recent arrival at Dublin Castle by his attitude toward the Unionist Chamber of Commerce. That body prepared to present to him an address, stating that "they are convinced that union is essential for the prosperity of trade, and expressing the hope that the Government will continue to administer the laws with the firmness needed to preserve to the people a sense of security." Without noticing the obvious reflections on the Gladstone cabinet, Lord Houghton answered the representatives of the Chamber to the effect that, owing to the allusions in the address to controversial matters of the highest political importance, he must refuse to accept or consider it.

"Good Advice."
Now is the time for those requiring the use of spectacles or eyeglasses to give us a call, as we are selling our well selected assortment away below wholesale figures. And as we are in earnest about retiring from business at an early date, we have to sacrifice our splendid stock of jewelry etc., etc. No reasonable offer refused. Such an opportunity to make bargains in our line will not happen again. Lange & Co.

Try Victoria Lager.

CAPITAL NOTES.

Cheering Financial Statement—Fourteen Lines of Railway Added to the Grand Trunk.

Arrangement Reached Between the Canadian Pacific and the New Westminster Electric Railway.

Exaggerated Reports as to Depredations in Hudson Bay by American Whalers.

(From our Own Correspondent.)

OTTAWA, Oct. 7.—The new criminal code will be ready for distribution in about a week, and can be had on application to the Queen's Printer, at fifty cents per copy.

At the next meeting of the Grand Trunk Railway directorate the Board will be asked to ratify the amalgamation of fourteen lines of railway which have been recently added to the Grand Trunk system.

The financial statement for the first quarter of the present fiscal year is most cheering. The revenue aggregates $9,314,000; expenditure, $5,773,000; surplus, $3,560,000; or nearly $600,000 greater than the surplus at the same period last year.

The application of the New Westminster Electric Railway to cross the Canadian Pacific Railway on Columbia street, Westminster, was before the Railway Committee to-day, but withdrawn, Mr. Ferguson announcing that the companies had reached an agreement by which the crossing had been obviated.

Mr. Parmalee, Commissioner of Customs, has returned from a visit to Hudson's Bay. He says the reports of depredations by American whalers are exaggerated.

Several ministers will go to Montreal to see Premier Abbott and Hon. Mr. Foster off.

CANADIAN NEWS.

Sir William Dawson Better—Honor For a Young Canadian Officer—Sheriff Appointed.

Railway Wreck—Lottery Managers Sue For Expected Profits—A Mutinous Choir.

(Special to the COLONIST.)

Church Choir Mutiny.

MONTREAL, Oct. 7.—The choir in St. James' Church, the aristocratic Roman Catholic church here, want to be paid for singing the Mass of Expiation, called for by the mandement of last Sunday, and the members say that, unless this is done, the majority will not be in their places next Sunday.

Sir W. Dawson Better.

MONTREAL, Oct. 7.—His many friends will be glad to learn that Sir W. Dawson, who has been seriously ill, is slightly improved. The crisis is believed to be over.

Not Smallpox.

TORONTO, Oct. 7.—Dr. O'Reilly denies that the third nurse at the General Hospital is down with smallpox. He is angry with the newspapers for making a scare out of the matter. Alderman Orr says if the papers make a scare out of this smallpox outbreak they will most certainly have Toronto quarantined by all the American cities. "Let them give the public all the facts, but not do more than that. It will be found that the outbreak does not amount to much anyway."

A Baldwin Bursary.

TORONTO, Oct. 7.—At Wycliffe College, last night, it was announced that to perpetuate the name of Robert Baldwin, the Baldwin family have decided to set apart the sum of $2,000 as a foundation for a mission bursary.

Lottery Lawsuit.

MONTREAL, Oct. 7.—H. A. Brault and A. Labrecque, former managers of the Province of Quebec Lottery, have taken action against the St. Jean Baptiste Society, claiming $50,000 damages on account of the discontinuance of their contract.

Railways At Law.

MONTREAL, Oct. 7.—The Canadian Pacific Railway Co. are suing the Great Northern Railway for $2,000 for freight and other charges.

Canadian Decorated.

QUEBEC, Oct. 7.—Lieut. Phillipe Dupperon Casgrain, of the Royal Engineers, has received a despatch from India, announcing that he has been decorated with the medal of the Manipur campaign.

Columbus Masses.

KINGSTON, Oct. 7.—Masses will be read in all the Roman Catholic churches in Kingston on Oct. 16, in honor of Christopher Columbus.

Sentenced for Arson.

BELLEVILLE, Oct. 7.—W. Schermerhorn, of Sydney, has been sentenced to five years in the penitentiary for setting fire to his father's house and stable.

True Bills for Murder.

TORONTO, Oct. 7.—At the Criminal assizes here the grand jury returned true bills against Arthur Yorke, charged with the murder of his child, and against Frank Wilson, charged with murdering his wife.

Attempt to Break Jail.

CORNWALL, Ont., Oct. 7.—James Slavin, *alias* McMahon, who is awaiting trial for the murder of Captain John R. Davey, made a desperate attempt to escape. When rations were being served to him by Governor McDonald and his assistant, he struck the governor with an iron bar, inflicting, probably, fatal injuries, and then engaged in a desperate struggle with his assistant. The noise of the struggle attracted the attention of the daughter of the governor, who summoned assistance, and Slavin was re-captured. The assistant's injuries are not serious. Slavin is desperate and a strict watch will be kept on him.

A Respected Citizen.

MONTREAL, Oct. 7.—The death of Robert Anderson was announced last night. Deceased was aged 65, and during the past 50 years lived in Montreal. He was a well-known citizen, and led a busy and useful life. He was father of R. J. Anderson of the firm of Doyle & Anderson, tea merchants, of this city. He leaves two or three sons. The funeral will take place on Sunday.

The Quebec Route.

QUEBEC, Oct. 7.—A sensation was created last night in town by an article in L'Electeur, that in view of the establishment of the Canadian Pacific Railway's Atlantic steamers, with Quebec as the terminus, Americans will probably take the Quebec route in preference to that by New York, in order to save 600 miles of dangerous and fatiguing navigation. The great American companies are organizing to reach Quebec, and the New York Central is already at work in this direction, having now secured for the purpose the Adirondack road, the United Counties road, from St. John to Sorel, the Drummond county line, and lastly, the charter of the Great Eastern line, which will bring it to Levis, and upon all of which work is to be pushed with the greatest vigor at an early date.

Would-Be Suicide.

WINNIPEG, Oct. 7.—A young girl employed in the hotel at Innesfail, Alberta, attempted to commit suicide by taking a dose of carbolic acid. She had been intimate with a Mounted Policeman stationed there, and, being discovered in the intrigue, took poison. A doctor was called in time to save her life.

Made Sheriff.

WINNIPEG, Oct. 7.—Hon. D. McLean, late Provincial Secretary, has been appointed Sheriff for the Central Judicial District.

Serious Railway Wreck.

WINNIPEG, Oct. 7.—A very serious wreck occurred on Glents' branch of the road, in which two men were fatally injured. One man was slightly injured and considerable rolling stock was destroyed. A bridge was burned out over a small stream by a prairie fire, and was not noticed by the engineer until it was too late. Engineer O'Donnell and Fireman Althorp were both badly injured, Althorpe being frightfully scalded. Brakeman English was also hurt. Sixteen cars were smashed.

A Lucky Legatee.

TORONTO, Oct. 7.—R. Lee, cigar maker, has been notified that he has been left $100,000 by a deceased uncle in San Francisco.

WHERE IS MURPHY?

He Is Said to Be Wanted in Seattle to Square Up His Accounts.

Enquiries have been made in this city during the last two or three days as to the whereabouts of Joseph L. Murphy, a printer, who was at one time a resident of Victoria, and has lately been living in Seattle. The cause of the anxiety of the Sound people to ascertain his location is told in the following article from the Seattle Telegraph:

"Joseph L. Murphy, late president of the Western Central labor union, has departed for parts unknown, being an embezzler, so it is claimed, of the union's funds to the extent of about $250. How much more he may have taken will only be known after an expert has looked into his books and accounts. Murphy, if guilty—and there appears to be very damaging evidence against him—is the more to be censured from the fact that $190 of the money which he is charged with appropriating to his own use was contributed for the relief of the widows and orphans of the victims of the Roslyn mine disaster of some months ago. The balance of the amount was a portion of the proceeds, so it is said, of the Labor Day celebration.

"Murphy was last seen in this city a week ago Monday night. Since his departure he was heard of at Portland, but his present whereabouts are unknown. Information has been filed against him and a warrant issued for his arrest. Leading members of the Western Central Labor Union declare their intention of hunting Murphy down and prosecuting him to the bitter end. It was stated yesterday that the matter of Murphy's peculations was brought up at Wednesday night's meeting of the Western Central, and as a result steps have been taken to cause his arrest.

"Members of the various labor organizations in this city were talking about the matter yesterday, and Murphy was roundly and bitterly denounced. The $190 was a part of the $400 contributed some weeks ago by the Pacific Coast council of trades and labor federations—for the benefit of the Roslyn sufferers. The sum was placed in Murphy's hands, he being at that time president of the Western Central. His instructions were to surrender the money to Mr. Toklas, the treasurer, but he only delivered about $200 of the amount. The balance, members of the union say, Murphy has probably squandered.

"President Armstrong, of the Western Central labor union, was seen yesterday relative to the matter. Mr. Armstrong said that the Typographical and the Western Central labor unions will use every endeavor to aid the police in bringing Murphy back to justice.

"Murphy is well known, having been identified with typographical and other unions throughout the country, and his arrest is only a question of time. He is particularly well known on the Pacific coast where he has worked for a number of years past.

"In personal appearance he is a man probably 21 years of age, about five feet eight inches tall, of slender build, weighing perhaps 135 pounds, has dark hair, blue eyes, dark brown moustache and walks very erect. He usually dresses very neatly and is rather tidy in his appearance. So far as known Murphy is not given much to dissipation. He aspired to political prominence, and during the past three or four months had apparently been trimming his sails in that direction."

Scrap Books and Photograph Albums in great variety at T. N. Hibben & Co.

NEWS OF THE PROVINCE.

Nanaimo Pilot Licenses—Knights of Pythias Banquet—Foresters in District Session.

Vancouver Wants Indian Curios—Richmond Municipality Asks Government Audit.

(Special to the COLONIST.)

VANCOUVER.

VANCOUVER, Oct. 7.—G. R. Shaw has been elected Mayor of the municipality of Burnaby. The nominations for councillors are L. C. Hill, W. E. Brenchley, John Woolard, William McDermott, A. Dew Haszard. The election takes place on October 15.

Chang Lung was to-day sentenced to four months for "sleeve plucking" for Chinese houses of prostitution.

The Empress of India sails on Sunday week.

The British ship Abeona, 970 tons, Capt. Black, has been chartered to load lumber at the Hastings Mill for Port Pirie, Australia.

The Y.M.C.A. will open evening classes in book-keeping, arithmetic, French and shorthand. An ambulance class will also be formed by Dr. Brydone-Jack.

The Columbian Institute have decided to advance Mr. Jas. Deans $300, for the purpose of procuring for the Institute a collection of Indian curios from the Queen Charlotte Islands. They will occupy the room at present tenanted by the Art Association.

Ald. Scoullar is in Victoria, investigating the delay in the delivery of sewer pipes.

Some of our roads are in a wretched state. A large funeral was delayed yesterday on the cemetery road, by the hearse sticking in the mud. Extra horses had to be hitched to the vehicle to extricate it.

The work of erecting the new freight sheds on Abbott street, has commenced.

Mr. H. A. Jones' new block on the corner of Hastings and Columbia street, is under construction.

The Walla Walla is in with 53 tons of freight, local, and for transhipment to Portland.

Steamer Wilmington arrived at midnight from Portland with 6,000 sacks of flour for transhipment to China.

The Byrne block, corner of Carrol and Water streets, is being increased in size and accommodation.

Vancouver is very gay at present. There are four church concerts, two private parties and a charity ball.

Mr. C. Sweeny has just returned from a trip to the Kootenay country. He is enthusiastic in his praise of the Kootenay district mines, particularly the Thunder Hill mine, which has been greatly developed for the past few months.

There was more genuine merit in most of the numbers on the Epworth League concert programme last night than in most of the travelling shows that perform here. Miss Orrell, late of London, now of Vancouver, possesses a pure sweet soprano voice, and handles it with great skill. Miss Orrell is a great acquisition to Vancouver's vocalists. The Misses Nicolls, pianists, are young ladies of great musical ability and very thorough training. Mrs. Banfield, wife of Mr. J. J. Banfield, also captivated the audience by her musical instrumentation. The greatest surprise, however, to those who were not in the charmed circle of Miss McCrancy's acquaintance, was that young lady's performance as an amateur elocutionist. The subject chosen, "Mice at play," was perhaps unworthy of the great talents Miss McCrancy evidently possesses. The consensus of opinion was that professional success was simply a matter of choice with the talented young lady elocutionst.

WESTMINSTER.

NEW WESTMINSTER, Oct. 7.—The annual meeting of the District Lodge of Foresters did not convene until this evening, owing to the late arrival of the Victoria delegates, and the session will be carried over till to-morrow. Delegates will be given a grand banquet at the Queen's hotel this evening.

The Municipal Council of Richmond is about to make application to the Provincial authorities for a Government audit of the books and accounts of the municipality. The object of this application is to have the accounts of the corporation, over which there has been so much dispute, straightened up, and break if possible the dead-lock which exists at present in their financial affairs. This will be the first application for a Government audit under the act passed last session.

A reception was given the Professors and students of the British Columbia College by the Epworth League, this evening.

The annual class firing of No. 1 Battery takes place to-morrow on the Brownsville Range. More than thirty prizes have been promised by merchants of this city, who have appropriated very liberally to the meeting committee. The Fleming cup will also be shot for, and it is expected that a Victoria team will shoot simultaneously for it at their own range.

Three more cars of salmon from the Northern canneries were shipped East to-day.

The tug Velos, belonging to Murray & Co., Vancouver, was sold in this city, to-day, by the Sheriff, under judgment of the Supreme Court. The bidding was quite brisk, and the vessel was finally knocked down to John Hendry for $4,500.

James Cunningham's apology has been accepted by Chief Huston, who says he is perfectly satisfied with it, and, consequently, has altered his intention of instituting a libel suit.

The first mattress for channel improvements was towed to the mouth of the river this afternoon.

Roome and Bonner, the defaulting bank clerks, were to-day removed from the Provincial Gaol to the Penitentiary, where they will serve out their term of three years' imprisonment with hard labor.

NANAIMO.

NANAIMO, Oct. 7.—Malcolm McGibbon, the smallpox patient, who came from Victoria and was quarantined outside the city limits died late last night. Dr. Rice, resident physician at the quarantine station, has been constantly in attendance. The deceased was buried near the pest house. McGibbons worked on the construction of the Waterworks here a few years ago, when the mains were being laid. All the suspects held in the quarantine are well, with no signs of any disease. M. Gray, Government agent and health officer, yesterday sent out a full supply of groceries and provisions to quarantine grounds.

W. Redman was charged with obtaining money, $7, from A. R. Johnston, under false pretences, before the Magistrates, Court, to-day, and remanded till Tuesday.

A grand banquet was given at the Palace Hotel last evening, to the Grand Lodge, Knights of Pythias. The *menu* provided by the popular host was all that could be desired. J. May's orchestra was in attendance. Toasts, speeches and songs were given and a most pleasant and enjoyable time was spent. The delegates left for home this morning.

Flooding the shaft at Wellington is still going on.

The quarantine at Wellington has been lifted.

John Harrison has had his arm broken while working in the Wellington Colliery by a falling stringer.

The County Court opened this morning, Judge Harrison presiding. There is quite a large number of cases on hand.

J. Decker, proprietor of the Occidental hotel, is reported to have assigned, liabilities about $11,000, assets next to nothing.

The remains of the late Thomas Benson Griffiths, who died at the hospital on Thursday, were laid at rest yesterday. The body was taken to St. Paul's church, where the service was read by Rev. Canon Good.

The licenses to Pilots Morrison, Sabiston, jr., and Bendhrot have been renewed for two years, and the harbor license to Pilot Sabiston, sr., for one year. Pilot Christiansen's license has some time to run. The pilotage service is generally in good working order, and will be more effective when the D. W. Gordon is placed in commission.

ALBERNI.

ALBERNI, Oct. 6—The rain has come again and the Sumas river has risen considerably.

Rev. W. S. Smith has left for Northfield and Rev. Mr. Adamson, late of that place, now has charge of the Alberni mission field.

Mrs. Cameron, of Beaver Creek, and her infant, died on Friday last and were buried Sunday. Deep sympathy is expressed for Mr. Cameron, who has four little children left in his care. The funeral was largely attended.

Messrs. Halfpenny and Orr have their sawmill running and will help to supply the demand for rough lumber.

NELSON.

(From the Miner.)

J. A. Mara, M. P., made a flying visit to Nelson Friday evening last, leaving again Saturday.

Charles P. Oudin and C. D. Hampton, of the Washington Powder Co., have gone into the Slocan country to see what there is to be seen.

F. S. Barnard, M.P., Mrs. Barnard and Miss Loewen, Captain John and Mrs. Irving, arrived in Nelson on Tuesday, visited Bonner's Ferry on Wednesday, and returned to the Coast yesterday.

W. T. Sully, renowned as a killer of bears, has gone down the Columbia on a fortnight's hunting trip.

After October 1, the law regarding the compulsory attendance of children at school will be strictly enforced.

A specimen of float tin has been brought into Pendleton from the John Day country. It is supposed that the mother ledge is in close proximity.

Mr. Perry reports that the initial post of the Slocan Boy has been burnt out.

James Durkin, owner of the Cobaugh interest in the Silver King, was in town this week. Two months ago he gave the Kootenay Bonanza Company a deed of this interest, which was placed in escrow with the Bank of British North America in Victoria, to be taken up before the 1st of October. The deed was sent to Scotland by the bank for inspection, but it has not yet been taken out of escrow, the time having been extended. The latest reports from Scotland leave no room for doubt that the sale will soon be satisfactorily concluded.

C. E. Perry, C.E., has been in the Slocan country for the past two months, surveying claims and townsites. He has been working hard and has got through an immense amount of work.

On the townsite where there are an insufficient number of lots on the market there is every excuse for building on Government property and trusting to buy it in at the next sale; and those who have already done so in New Denver and Nelson have been allowed a liberal discount for improvements and have seldom found anybody to bid against them. But there must be a limit to this sort of thing, and this limit has been reached in Nelson.

Captain McCormack, who is interested in the Royal Group of placer mines on the Salmon river, British Columbia, is in Spokane for the purpose of purchasing the necessary machinery for the development of the claims.

The difficulties with the boiler inspector, which the owners of the steamer Ainsworth experienced with regard to the pressure that the boiler could stand, seem to have been smoothed over satisfactorily, and the boat is now running with a pressure of 105 pounds.

News has been received that the O. K. gold mine, owned by C. P. Oudin of Spokane, has made a big strike, uncovering the largest and richest body of free gold ore yet found in the Trail creek district.

Pipe Smokers.

You may be satisfied with the brands of tobaccos you have been using for years. Grant it; that you are satisfied. As there is always room for improvement, we ask you to try our OLD CHUM PLUG or Cut smoking tobacco, and we believe you will be BETTER satisfied. In any case, a trial won't hurt you. Don't delay upon the order of buying, but buy at once. au1

The Pittsburgh Lamp

Turns night into day, is as easy to use as a candle, gives the best light and makes no smell. Large assortment for library, banquet and piano, just received and for sale by the exclusive agents, The Schl-Hastie-Erskine Co.

TENDERS

In re JULIUS F. GALBRAITH

**** SALE ****

—OF—

10 1-2 LOTS

BY TENDER,

Vancouver - - Townsite

TO RELEASE A MORTGAGE.

I offer for sale by tender the following desirable property on False Creek, viz: In Section 264 A, Block 69, 33 feet lots:

FIVE WATER LOTS, Nos. 14, 15, 16, 17, 18.

THREE LOTS on Southern cross street, Nos. 11, 12, 13.

ONE AND HALF LOTS on Clark Drive, Nos. 4 and south half 3.

ONE LOT on Northern cross street, No. 28.

Taxes paid to 31st December, 1892. The whole are comprised in one Deed, and are offered together. Terms cash. Tenders to be marked "Tender for Property," and addressed to W. Skene, P. O. Box 248, Vancouver, accompanied by a marked cheque for fifty dollars as deposit. Tenders will be opened on Wednesday, 12th October, at 4 p.m., in the presence of Geo. J. Wilson, Esq., and unsuccessful applications, with deposits, will be returned by mail.

WM. SKENE,
Assignee.

N.B.—Corresponding ten lots in same section held by owner at $2,500. oc6

NOTICE TO BUILDERS.

Tenders are invited for a two story frame house, situated cor. Catherine and Frederick sts., Victoria West. Plans and specifications can be seen at the office of the undersigned. Lowest or any tender not necessarily accepted. All tenders to be in on or before Saturday noon, October 8th, 1892.

LEWIS HALL,
oc5 Jewell Block, Cor. Yates and Douglas Sts.

LOST—Irish Setter puppy bitch, answering to name "Nora." Last seen at junction of Fort and Yates streets. Anyone leaving the puppy at this office will be suitably rewarded. oc4

USE

Benton County Flour

HUDSON BAY COMPANY,
Sole Agents for British Columbia. ja28tf

PAISLEY DYE WORKS,
116 Yates St., Victoria, B. C.

Dyeing and Scouring of Ladies' and Gents' Wear. Curtains, Silks, Ostrich Feathers and Fancy Dyeing. Steam Finishing. Cleaning Cricket, Athletic Suits and Gloves a Specialty.
oc5 JAMES ALLISON, PROPRIETOR.

HAMPSHIRE - MARKET,
125 FORT ST.
JUST OPENED—A NEW PORK BUTCHER'S AND SAUSAGE SHOP.

JAMES SHEPHARD respectfully invites attention to his new shop. Choice dairy fed pork, well seasoned sausages, pork pies, etc., also beef and mutton. se29

SING KEE, 24 Herald St., Victoria, B.C.
INTELLIGENCE OFFICE.

All Kinds of Chinese Labor Supplied at Shortest Notice.
Contracts taken. jul4

FOR SALE—

1 house and lot, fronting on Oak Bay; price $850. Terms.
Corner lot near Oak Bay car line; size 67x120; price $400.
House and lot, Victoria West; price $800.
4½ acres, 7 miles from city; price $400.
13 acres of land, nearly all in fruit trees, 1 acre of strawberries, good house, barn and stables; price $6,000; near the city. Terms.

ALSO AGENTS FOR

North American Life Insurance Co.
Canadian Mutual Loan and Investment Co.
Liverpool, London and Globe Fire Ins. Co.

LEE & FRASER, - TROUNCE AVENUE.
au12

FARM FOR SALE—

160 acres, 3½ miles from McPherson's Station, 6 to 8 acres cleared; 3-roomed house and 3 sheds. There is a good road to the property, and the Koksilah river runs through the farm. Cheap at $1,200.

Rents and Interest Collected. Insurance Effected.

$100 000 to Loan on Mortgage.

A. W. MORE & CO.,
Mortgage Brokers, - 70 Douglas Street.

AGENTS FOR

The Dominion Building and Loan Association.
The British America [Fire] Assurance Co.
ap27

Have you ever heard of the Lock Pocket?

(PATENTED.)

A New Wrinkle in Ready Made Clothing

The new and ingenious Lock Pocket is a safeguard gainst the loss of valuables from out the pockets by means of abstraction or otherwise. As a watch pocket it is invaluable. This Pocket is in use in the United States and other countries, and its success in preventing the loss of money, watches or other valuables brings it into universal favor wherever introduced.

When buying Clothing see that the Lock Pocket is attached to your garment.

E. A. SMALL & CO.,
WHOLESALE CLOTHIERS, - - Montreal
SOLE PATENTEES FOR CANADA.
se15-1mo-tu th-sa

MISCELLANEOUS.

BOARDING!

ROCCABELLA, 20 Victoria Crescent, re-opened under new management, October 1, as a strictly first class

PRIVATE BOARDING HOUSE.

The house has been refurnished, and has all modern conveniences and home comforts. Smoking room for gentlemen. se18

FOR SALE.

Lots 122 and 123, Victoria,
CITY WATER LOTS.

140 feet frontage on the harbor. A street on both sides 66 feet wide each. For price and terms apply to

THOS. C. NUTTALL,
se11 Government Street.

TO LEASE.

The store No. 62 Government street, consisting of ground floor, basement and upstairs, for the term of four years from the 18th October, 1892.

A plate glass front will be put in the building.

For terms, etc., apply to
HEISTERMAN & CO.,
au31 75 Government street.

SCHOONER FOR SALE.

Either Minnie or Mary Ellen, with sealing outfit of 6 boats, 12 guns, etc., in good order, $6,000.

House for sale, Victoria West, 6 roomed, story and half, with bath, etc., full sized corner lot, stable and outhouses, $2,100.

Two fine lots with two houses and number of bearing fruit trees, next to Rock Bay Hotel, corner of Work and Bridge streets.

Apply
V. JACOBSON,
Corner Edward and Mary streets.
Victoria West.

DONKEY FOR SALE.

"Pepita."—Young, sound, gentle and thoroughly broken for riding and driving; also a donkey-cart, harness and saddle. Apply to
au7 DR. HANNINGTON, 81 Fort St.

WORKSHOP to LET

30 ft. by 60 ft.

J. W. MELLOR
76 & 78 FORT STREET.
ap12

LADIES

Call and examine our stock of
New and Beautiful Rustic Lawn Furniture
Fancy Woodwork, Cupboards, Wardrobes, Tables, Footrests, etc., made to order.
CHRISTIE BROS., 109 Fort St.
ap14

News Publishing Company, Limited.
NOTICE.

As this Company is now winding up its business, all persons having claims against the Company are requested to send in their accounts immediately, and all persons indebted to the Company are requested to make a settlement on or before the 22nd proximo, at the Company's office, 69 Government street.

ROBT. A. RENWICK, Manager.
Victoria, B.C., sept. 22, 1892. se23

ADDRESS ON THE DEVELOPMENT OF THE MEMORY

To introduce a series of valuable educational works the above will be sent to all applicants FREE

ROOM 401 JAMES P. DOWNS, PUBLISHER,
oc4 243 BROADWAY, NEW YORK.

CARDBOARD BOXES

Having engaged the services of a first-class Box maker, I am now prepared to fill all orders.

W. J. PENDRAY
25 Humboldt Street.
ju5

THE
Samaritan Lying-in Home,
NO. 11 RAE STREET.

TERMS:

Patients previous to confinement, $3 per week; during confinement, including medica attendance and nursing, $10 per week.

Patients with good references, who may be unable to pay, will be treated free of charge.

For admission, apply at the Home. se3

VICTORIA RICE MILLS
Store Street, Victoria, B. C.
Millers of China and Japan Rice,
RICE MEAL,
Rice Flour, Chit Rice, Etc
VICTORIA
ROLLER FLOUR MILL!
Delta Brand Family Flour,
Superfine Flour, Bran and Shorts
Nos. 64 and 66 Store Street, Victoria.
a30

The Japanese Bazaar
A special choice line in
HANDSOME SILK BED COVERS
Largest and best show in the Province of all kinds of
☆ ☆ ORIENTAL GOODS. ☆ ☆
Best Manilla Cigars and Cheroots.
T. S. FUTCHER, 41 FORT ST., VICTORIA, B.C.
ja30

Advertisements under the heads of Lost, Found, For Sale or To Let and Situations Wanted will be inserted at the rate of one cent a word each insertion. Payment always in advance. No advertisement received for less than twenty-five cents.

WANTS.

WANTED—Girl about 14 to assist in housework. Address 151 Cadboro Bay Road.

WANTED—A furnished room on or near Fort street by a single gentleman Address F., P. O. box 378. oc7

WANTED—By a middle aged woman, situation as nurse or housekeeper. Apply to J. H., COLONIST office. oc7

WANTED—Young girl to help with housework and mind children. Apply No. 7, Richardson street. oc7

WANTED—A nurse girl. Apply between ten and twelve, a. m., at 303 Dallas Road. oc5

WANTED—Solo cornet player and two first violins for band of H. M. S. Warspite. Apply on board ship or by letter to Lieut. G. Cowper, H. M. S. Warspite, Esquimalt. oc5

WANTED—A servant to do general housework and help to take care of children. Apply to Mrs. Foster, 51 Work street, Rock Bay. oc5

WANTED—An A 1 foreman boilermaker. B. C. Iron Works Company, Limited, Vancouver. oc4

WANTED—Teacher at Gordon Head Public School. Apply Wm. Dean, Sec. oc2 6s

WANTED—A servant girl, to assist in a family of three. Apply No. 37, Quebec street. Oc 1

WANTED—Good piece of land, will exchange good house and lot in Victoria. D. R. Young, No. 9 Trounce avenue. se28

WANTED—A good farm in exchange for city property. D. R. Young, 9 Trounce avenue. se28

WANTED—A good general servant. Apply at once, 238 Dallas Road. se11

SALESMEN—LOCAL AND TRAVELLING—wanted to sell nursery stock for the old-established Fonthill Nurseries, comprising 700 acres; first-class hardy stock; new specialties; previous experience not essential; good pay; steady work; outfit free. Apply to British Columbia branch offices of STONE & WELLINGTON; J. Allen Clark, manager, 16 Broad St., Victoria, B. C. mc17-d&w

AGENTS WANTED—On salary or commission, to handle the new Patent Chemical Ink Erasing Pencil. The quickest and greatest selling novelty ever produced. Erases ink thoroughly in two seconds. No abrasion of paper. Works like magic. 200 to 500 per cent. profit. One agent's sales amounted to $620 in six days. Another $32 in two hours. Previous experience not necessary. For terms and full particulars, address The Munroe Eraser Mf'g Co., La Crosse, Wis.-x124 my24

TO LET, OR LEASE.

ROOM TO LET—Comfortable, convenient and well furnished room to let within five minutes of post office. McD., COLONIST office.

TO LET—From Oct. 24th, new and convenient house, near the sea. Apply to the owner, J. Gerhard Tiarks, Architect, 39½ Government street. oc6

TO LET—Two nicely furnished front rooms, sunny side. Apply No. 11 Rae st. oc6

TO LET—House, 8 rooms, fronting harbor, good view, $16 to good tenant; also five roomed house, $10. Apply 106 Dallas Road. oc6

TO LET—Large, pleasant sitting room, with bed room attached, suitable for two gentlemen. Enquire 42 Superior street. oc5

TO LET—Store and three rooms—large lot and stable, etc. Apply corner Government and Bay streets. se16

TO LET—A few boarders can be accommodated in a private house. 127 Menzies street. se11

PIANOS to rent. Apply at 76 Princess ave. se7

PLEASANT rooms, nicely furnished at 61 View street. se7

TO LET—Comfortably furnished rooms, back and front, with use of kitchen if desired, at 139 Michigan street. se3

TO LET—Six Roomed House. Apply 247 Yates street. jy31

TO LET—Furnished rooms without board may be obtained at "Roccabella." References required. Apply 22 Victoria Crescent. je19

FOR SALE.

FOR SALE CHEAP—A few second-hand shotguns and a scaling boat. Apply at Hall, Goepel & Co. oc7

HORSE FOR SALE CHEAP—Suitable for delivery wagon, sound and quiet. Apply Roccabella. oc7

FOR SALE—Strawberry plants. Apply to A. J. Woodward, Ross Bay, city. oc5

FOR SALE—A useful mare, quiet and sound; suitable for buggy or saddle. Low price for cash. Apply Fleming Bros., 50½ Government street. oc2

FOR SALE—Very cheap—rheubarb roots, raspberry canes, blackberry vines, improved salmon berries, etc. Land must be cleared at once. Apply H. M. Cowper, 47 Boyd street, James Bay. oc 2

FOR SALE—Cheap, Steam engine 14x20 inch. J. A. Johnson, 100 Quadra street, Victoria. se29

FOR SALE—Pressure gauges—Two Bourdon pressure gauges, 150 lbs., Negretti & Zambra, little used, recently tested, guaranteed exact. Apply "H." COLONIST office. se18

FOR SALE OR LEASE—In Cowichan district, 160 acres of rich bottom land—supposed to be coal—40 acres natural grass, 80 brush, 40 timber, cedar log house, out houses, some ditching and fencing done. For further particulars enquire of owner, corner Government and Bay streets. se16

FOR SALE—Hotel with 51 rooms, furnished—centrally situated. With or without liquor license (to suit purchaser.) Immediate possession. For price and terms
Apply to
JOHN J. AUSTIN, No. 32 Fort st.,
Five Sisters Block.

FOR SALE CHEAP—Horse, harness and cart; a fine driver; also a good saddle horse. Can be seen at Barlow's stables, Fort street. se3

FOR SALE.—China Silk Pongees, ex. s.s. Batavia, at $6 per piece of about 20 yards, also fine lawn grass cloth. Apply to C. F. Moore, corner Clarke and Taunton streets, (off Pembroke St.), Spring Ridge. Three minutes walk from tram-car. je29

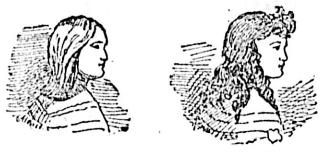

Ladies' Hair Dressing Parlors
31 GOVERNMENT ST.

Ladies and children's hair cutting in the latest styles. Shampooing and all kinds of hair work done to order. Large stock of switches, front pieces, curling irons, etc.
WIGS FOR HIRE.
ju2 MRS. H. KOSCHE.

PREPARE FOR SPRING

LEAVE YOUR ORDERS FOR
Repairs, -:- Alterations
Office and Store Fittings or Other Carpenter Work, With
J. P. BURGESS,
10 Broughton Street.

ARCHITECTS.

A. MAXWELL MUIR, ARCHITECT, Rooms 3 and 8, Turner Block, corner Douglas and View Streets. ap18

COLE WOODALL, Architect and Superintendent Belmont Block, Yates Street, Victoria, B ap13-1m

JOHN TEAGUE, ARCHITECT, CORNER of Broad Street and Trounce Avenue Established, 1862. f-1

MR. R. ROSKELL BAYNE, Mem. Ryl. Inst. British Architects, se28 50 Government Street.

THOS. C. SORBY. mc16 8 Bastion Square.

MR. E. MALLANDAINE, Architect, mc19 Room 4, Bank B. C. Building.

BAKERS.

VICTORIA STEAM BAKERY. M. R. SMITH & Co. 57 Fort Street. Factory 91 Niagara Street. P.O. Box 283. Telephone call 121. f-1

CLOTHING AND GENTS' FURNISHINGS.

MCLEAN & STEWART, CLOTHIERS & Outfitters, 31 Fort Street. f-1

COMMISSION MERCHANTS.

F. C. DAVIDGE & CO., COMMISSION Merchants, 131 Government Street. P.O. Box 318, Victoria. Agents Samuel Samuel & Co., Rice, Silk and Curios, London, Yokohama and Kobe; and The Tokio Leather Paper Mills, Japan; Chas. Cammell & Co., Ltd., Cyclops Steel and Iron Works, London, Sheffield, Worthington, etc.; Compania Gral, de Tabacos de Filipinas; The Canvas Mills of Kobe. f-1

DOCTORS.

DR. METHERELL, PHYSICIAN AND SURGEON. Office—59½ Government street. Hours—1 to 3 and 7 to 9 p.m. Telephone 80. Residence—Esquimalt road; telephone 580. Calls promptly attended, day or night. se18

DR. SPROULE, B.A., GRADUATE OF Dublin University, Clarence Block, Victoria. au14

DR. MACGILLIS, 45 Yates street. Specialist: Skin, Kidney and Private Diseases. se1

HOMOEOPATHY.—DR. JOHN HALL, 98 YATES st., over Cochrane & Munn's drug store, Chronic and Children's Diseases a specialty. Office hours from 1 to 4 p.m., only excepting Sundays and holidays. f1

DENTISTS.

A. R. BAKER, D.D.S. SPECIAL CARE given to all diseases of the teeth and mouth. Gold, crow and bridge work a specialty Office, cor. Yates and Douglas Sts. mc10-6m

GUNMAKERS.

HENRY SHORT, GUNMAKER, IMPORTER of Sporting Goods, Turner Block, Douglas St., near Yates. Established 1862. f1

HOTELS.

COLONIAL METROPOLE—HAS BEEN entirely rebuilt, and refurnished with all modern improvements. Rates from $1 to $2 per day. Best moderate price hotel in city. 31 and 33 Johnson street. Thos. Tugwell f1

HARNESS MAKERS.

W. DUNCAN, MANUFACTURER AND dealer in saddles, harness, etc. English and domestic goods of the very best quality. Repairing promptly done. Doane Block, Douglas St., 3d door from Johnson St. mc10-6m

HAY, FLOUR AND FEED.

BRACKMAN & KER MILLING CO., LTD. Dealers in Hay, Oats, Flour, etc. Office and warehouse, 125 Government street. f-1

LAND SURVEYORS & CIVIL ENGINEERS

P. J. LEECH, Land Surveyor and Civil Engineer, my12 Room A, 6 Bastion Square.

GORE, BURNET & CO. Rooms 1 to 3, Five Sisters' Block. T. S. Gore. H. Burnet. J. H. McGregor mc17

WM. E. DEVEREUX, Civil Engineer and Surveyor, my11 82 Government Street.

PAINTERS AND PAPER HANGERS.

R. LETTICE—DEALER IN PAINTS, OIL, varnish and window glass. Agent for Brilliant Sign Letter Co., and Aspenall's Enamel. 40 Fort street. mc17

PHOTOGRAPHERS.

MAYNARD'S ART STUDIO, 41 PANDORA Street. Dealers in all kinds of photographic material, views of British Columbia and Alaska.

Same Block—Maynard's Shoe and Finding Store, 41 Pandora St., Boots, Shoes, Leather and Shoe Findings. "K" boots a specialty. f-1

WHOLESALE DEALERS.

HENRY SAUNDERS, IMPORTER AND Dealer in Groceries, Provisions, Liquors, &c. 39 and 41 Johnson street, P.O. drawer H. Telephone No. 28 f-1

SCAVENGERS.

ED. LINES, General Scavenger. 222 Yates street. Yards, etc., Cleaned. Orders left at Munro & Hughes', 82 Douglas street; J. P. Matthews', cor. Douglas and Fort; or W. Blair, cor. Menzies and Michigan, will be promptly attended to. de3

ROBERT HATCHER,
GENERAL SCAVENGER.

Orders left at Joseph Gosnell's, 127 Douglas St.; Sam Clay's, 116 Johnson St.; Mickle & Grice's, 103 Fort St.; Wm. Thompson & Co's, corner Quadra and View Sts.; or T. Moody's, Amelia St., will be promptly attended to. Residence, 209 Douglas St. ap15

TO LET—

House with 8 rooms, modern conveniences, only $20 a month, within 5 minutes' walk of the post office.

House with 7 rooms and bath, $16 per month.

House near Clarence Hotel on Yates street, 7 rooms.

J. A. LAWRENCE,
jo1 56 Douglas St.

FOR SALE—

11 choice residential lots, between Battery Street and Dallas Road, closely adjacent to Beacon Hill Park.

Plan and price list at office of
JOHN J. AUSTIN,
my22 Government Street.

NOTICE

I will give the highest price paid in British Columbia for Rags, Bottles, Sacks, Iron, Copper, Brass, Rope, etc. All goods taken from houses. Leave orders at Cochrane & Munn, druggists, corner Yates and Douglas streets; Fell & Co., grocers, Fort street, or at
JOHN DOHERTY,
Junk Dealer,
au11 50 Vancouver St.

NOTICE.

Positively no shooting at Cloverdale farm. Trespassers will be prosecuted.
au31 J. W. TOLMIE.

TO BE SOLD

Pursuant to an order of the

Supreme Court of British Columbia

Made in an action Laumeister v. Bowker by Sir Matthew B. Begbie, Knight Chief Justice, dated the 22nd day of July, 1892, by

CAPT. W. R. CLARKE,

A his Salesroom,

40 Yates Street, Victoria

In the Province of British Columbia, on

FRIDAY, OCT. 14th, 1892

AT 12 NOON,

Unless previously disposed of by private tender, certain

Freehold - Property

—BEING—

Subdivision 11 (Eleven) of Section 28, Victoria District,

—CONTAINING—

66 ACRES, MORE OR LESS

And comprising *inter alia* the property known as the

VICTORIA DRIVING PARK.

Conditions of sale may be had gratis of

Messrs. Drake, Jackson & Helmcken,
OF VICTORIA,
SOLICITORS,

CAPT. W. R. CLARKE,
THE AUCTIONEER,
40 YATES ST., VICTORIA,

And at the place of Sale.

Dated this 25th day of August, 1892. au26

"I AM entirely free from INDIGESTION Since I commenced using ADAMS' TUTTI FRUTTI AFTER MEALS."

Is the testimony of several millions of people.

Recommended and endorsed by the highest medical authorities in the world.

A very interesting pamphlet on "HOW TO KEEP WELL" sent FREE by addressing—

ADAMS & SONS Co.,
11 & 13 Jarvis St. TORONTO, ONT.
ju30

GRAIN BAGS
AT
TURNER, BEETON & CO'S.
se7

SPORTSMEN, ATTENTION!
THE ACME FOLDING BOAT CO.

Manufacturers of the celebrated Acme and Eureka Folding Boats; safe, light, handsome, compact; unequalled for fishing, shooting and cruising; weight, 35lbs. up. Prices from $25.00. Collapsible Canvas Decoys—two dozen carried in coat pockets. Send for catalogue 1892.

R. L. & J. W. KIRKUP,
Sole Agents for Canada,
my22 242 St. James St., Montreal.

THE INSOLVENCY LAW.

A General Discussion as to Some Much Needed Improvement to Protect Creditors.

General Quarterly Meeting of the B. C. Board of Trade—Other Business Transacted.

The chief matter discussed at the general quarterly meeting of the B. C. Board of Trade, held yesterday afternoon, was the insolvency law, the defects of which were enlarged upon by the different speakers, with the result that an effort will be made to see if some remedy, at least, cannot be had by Provincial legislation.

The subject was brought up by Mr. A. B. Gray, who moved the following resolution:

"Whereas, the law in force in the province gives the first judgment creditors a first claim against the estate of debtors, and frequently to the entire exclusion of the claims of other creditors, and whereas, it is desirable that an equable distribution of insolvent estates be made;

"Therefore, be it resolved:—That this board is of the opinion that in case of the insolvency of the debtor the execution creditor or creditors should rank upon his estate equally with other creditors whose claims are filed within 30 days from date of such prior judgment; and further,

"That in all cases where such debtor shall make an assignment within 30 days of such prior judgment, all monies levied upon an execution against the property of such debtor shall be recoverable from said judgment creditor for the general benefit of the debtor's estate, but the costs incurred in obtaining such judgment shall be first paid;

"That the Boards of Trade at Nanaimo, New Westminster and Vancouver, be asked to co-operate with this board in memorializing the Provincial Government to enact at the next session of legislature, a measure to give effect to the foregoing."

In support of his motion, Mr. Gray read from the last annual report of the B. C. Board of Trade to show that the Council of last year had, after going into the question, come to the conclusion that some change in the law was necessary, and had therefore recommended the Council for the next year to take whatever steps might be advisable, in order to effect any improvement possible within the scope of Provincial legislation. He briefly reviewed the difficulties which had been encountered in the endeavor to obtain a general insolvency law for the Dominion, one which would be satisfactory to all the Provinces and place all wholesale merchants upon an equitable basis as regards the division of the estate of an insolvent. The Dominion Government had been repeatedly urged by the different Boards of Trade in the Dominion to afford such Legislation, but so far, for some reason or other, had not done so. He gave instances of the way in which, under existing conditions, the wholesale merchants of the province were being made to suffer while outsiders were frequently able to come in and carry off the whole of the assets. The present motion, he explained, would, if carried, lead to legislation which would be in the interest of the buyers and the sellers alike. It might be said that the relief asked for in the motion would be *ultra vires* the Provincial Legislature, but if so, then it would be well for the Board to know it from the Attorney-General, as if their efforts in this direction were futile they could then devote their attention to other plans of getting what was wanted.

Mr. A. C. Flumerfelt was afraid such legislation as was proposed would work a hardship on British Columbia wholesale merchants, who would have to keep within such a law while Eastern merchants would be protected by other legislation. He suggested that it would be some improvement if it were possible to get a writ of attachment to stop all payment as soon as the debtor was in difficulties, but even this would be open, in many cases, to abuses, as in many cases it would force men into insolvency when there was no need for that at all.

Mr. James Steen, president of the Winnipeg Board of Trade, was then formally introduced to the members and invited by President Hall to make a few remarks on the subject. After thanking the Board for his kindly reception, Mr. Steen went into what he called "the vexed question of the equitable distribution of an insolvent's estate," very freely. It was one of the questions, he said, which had for years agitated the merchants and business men of Manitoba, and many efforts had been made to get some provincial legislation which would cover the question. The results had been anything but satisfactory, and the present insolvency law of Manitoba was like the fifth wheel on a wagon—neither ornamental nor useful. He advised that, instead of seeking more legislation, the B. C. Board of Trade should assist in securing greater cohesion among the local merchants for their own self-protection. The experience of Manitoba, he said, had been that this was the only way the merchants could protect themselves, and he thought a like plan would work well here.

A general discussion followed, Mr. Gray again speaking at length.

Finally it was decided that the best way to proceed would be to refer the question to a committee consisting of Messrs. A. B. Gray, J. H. Todd and E. A. McQuade, to discuss it with the Attorney-General, and report to the Board at a future meeting.

The same committee was also empowered to deal with the following resolution:

Moved by Mr. J. H. Todd, seconded by Mr. A. C. Flumerfelt, "That whereas the present law permitting a witness to be summoned is open to abuse, be it resolved that, in the opinion of this Board, in all cases where it appears to the presiding judge at any trial or enquiry held in the Supreme Court or County Court, or by any judge of either of the said courts, that a witness has been summoned before the Court without just cause or lawful excuse, or that the issue of service of such summons is an abuse of the process of the Court, such judge may award to such witness, over and above the fees to which he is now by law entitled, such sum as he may think fit by way of compensation for the loss of time and injury such witness has sustained by having been improperly summoned; such sum to be recovered and enforced as a judgment according to the ordinary process of said Court."

The following new members were elected: Messrs. H. E. Connon, H. F. W. Behnsen, Robert Irving, Walter Morris, W. J. Anderson, J. B. Gordon, R. Robertson and Robert Ritten.

President Hall reported verbally upon the presentation to the Northern Pacific steamship Victoria of a clock and statuettes, accompanied by an address.

Among the communications were two from the Quebec and Winnipeg Boards of Trade with respect to quarantine matters. They were received and acknowledged, the Board heartily endorsing the memorials sent to the Dominion Government.

Chief Deasy's communication *re* a fire boat was received, and while the Board favored the idea of a fire boat, they could not see the practicability of using the steamer Earle for the purpose.

The Deputy Minister of Customs acknowledged receipt of enquiries from the Board of Trade *re* duties on pine and canned fruits entering Victoria, Australia, and said that no official information on the subject had yet been received.

President Hall reported the receipt of the Imperial Institute year book, suggesting that a member of the Board should become a member of the Institute in order to get a book each year. This matter was referred to the council.

The meeting adjourned about 5.30 o'clock.

SUPREME COURT.

IN CHAMBERS.

(Before Mr. Justice Drake.)

October 7, 1892.

Shee Dor v. Yee Koo—To set aside judgment by default. Granted, on terms.

Perry v. Nelson City L. & I. Co.—For two weeks' time in which to deliver statement of defence. Granted. Costs to be costs in the cause.

Re Copeland (deceased)—For leave to sell south half of lot 59 in the City of Victoria for the sum of $9,500 to A. W. More. Adjourned by consent to October 10.

SURFACE DRAINAGE.

Just What It Means, How It Is Secured and Why It Is Necessary.

Some General Information on the Subject From Well-Known Local Experts.

In view of the fact that a great many people do not quite understand the full meaning of the expression "surface drains," it was thought well to get from some well known local experts a general explanation of the extent, purpose and construction of these important adjuncts to the sewerage of a city.

With this desire in mind a COLONIST reporter asked Mr. Mohun a few questions, and received the following answer:

"A surface drain," said he, "means a drain for the purpose of carrying off storm water. In this respect the ordinary street gutters would form a part of the surface drainage system. As to the depth of the drains, that altogether depends on the nature of the ground. This may be such that the drains will be near the surface, or from 12 to 15 feet below it, but in all cases the drains are, of course, completely covered. These drains are usually constructed of rubble masonry or brick. As a rule they are of very large capacity, but here the nature of the surface to be drained is such that the water can be collected and discharged through several outlets and on that account it will not be necessary to have the main drains so large. Surface drains are never for the purpose of sewerage and have no house connection except perhaps for roof water.

"I should say that in Victoria this system would be divided into three portions,—the Work estate making one, the View street basin another, and the James Bay district the third. These, of course, are all inside the old city limits.

"As the flow from the gutters is discharged through gully traps into the drain, the streets should be kept reasonably clean to insure the successful working of the system. If this is not done the mud washed down by the rain may impede the drains and render frequent cleaning necessary."

City Engineer Wilmot was also spoken to about the matter, and gave the following explanation:

"In sewering a city," said he, "there are always two things which must be considered—the sewerage proper and the storm water. In a city like Victoria, where the separate system has been adopted, the sewerage is conducted to some point far enough away from the city to do no harm. If the surface water was conducted along with this it would make a very large main sewer necessary.

"This would not be needed for more than a few months in the year and at other times the large outlay would be idle capital. On the other hand the storm water, which does no harm in the harbor, can be taken by the shortest route to the sea, instead of carrying it several miles out of the way. The nature of the ground here is such that three main drains of much smaller size will do the work. These drains have no connection with the houses and are intended solely for the purpose of carrying off the surface or storm water. They may be made of a variety of material, but it is preferable to build them of brick when they are over four feet in diameter. They should always be of some lasting material, as repairs upon them are necessarily quite expensive, and it is well to do the work thoroughly in the first place.

"As to their depth, that varies with the requirements of the ground. They are usually near the surface, but securely covered. There are places though in Victoria where they will be over fifteen feet below the surface, as, for instance, near Cook street there is a ridge which must be cut through to maintain the level.

"A careful reading of the by-law will give anyone a good idea of the manner in which it is proposed to go ahead with the work in this city."

Gibbon, the Historian, Speaks.

Gibbon says: "As long as mankind shall continue to bestow more liberal applause on their destroyers than on their benefactors, the thirst of military glory will ever be the vice of the most exalted characters."

The wise, prudent and right thinking men and women of Canada believe: "That while there is sufficient ignorance in the community, and the necessary number of foolish and gullible people to buy and consume all the trashy nostrums advertised as cures; so long will misery, suffering and disease continue to exist in our midst."

When the sick and ailing look carefully and intelligently for a medium of cure and healing, they use Paine's Celery Compound, a scientific prescription given to suffering humanity by one of the best physicians that ever lived.

Paine's Celery Compound, owing to its quick and marvellous cures in cases of nervousness, sleeplessness, dyspepsia, indigestion, rheumatism and neuralgia, has been raised to the highest pinnacle of fame. At the present time our best physicians prescribe it with confidence and pleasure. It is used by the very best Canadian people, who would scorn to buy any of the trashy remedies so extensively advertised. All have faith in Paine's Celery Compound, knowing it is honest, safe and powerful to cure.

Wedgewood China Cups, Saucers and Plates in odd shapes and designs at Weiler Bros.

GILLETT'S PURE POWDERED 100% LYE

PUREST, STRONGEST, BEST.

Ready for use in any quantity. For making Soap, Softening Water, Disinfecting, and a hundred other uses. A can equals 20 pounds Sal Soda.

Sold by All Grocers and Druggists.

E. W. GILLETT, Toronto

42-ttea

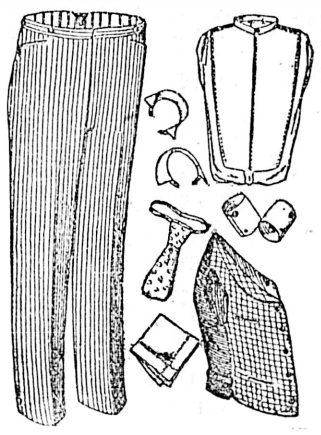

FOR MEN ONLY.

This title does'n "go" any more, as the ladies have adopted about everything shown above, unless it be the pants. But the lords of creation are forced to plod in the beaten track, and there is little change this season in men's apparel.

The "change" is fairly rapid with us, however, as we are making a splendid drive in neckwear and furnishings this week.

GEO. T. SHERET,

Gents' Outfitter, - 88 Douglas St.

jy5-t-t-sa

THORPE & CO'S

AROMATIC

GINGER ALE

Equal to Imported.

FACTORIES

Victoria and Vancouver, B.C.

my21

PENNYROYAL WAFERS.

Prescription of a physician who has had a life long experience in treating female diseases. Is used monthly with perfect success by over 10,000 ladies. Pleasant, safe, effectual. Ladies ask your druggist for Pennyroyal Wafers and take no substitute, or inclose postage for sealed particulars. Sold by all druggists, $1 per box. Address THE EUREKA CHEMICAL CO., DETROIT, MICH.

For sale and mailed by LANGLEY & Co., Victoria, B.C. jly17-d&w-stt

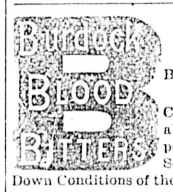

REGULATES THE Bowels, Bile and Blood. CURES Constipation, Billiousness all Blood Humors, Dyspepsia, Liver Complaint, Scrofula, and all Broken Down Conditions of the System.

WATFORD, ONT.

My daughter, after a severe attack of Scarlet Fever, was completely broken down. I spent hundreds of dollars in doctors bills with but little satisfaction. Before she had taken one bottle of Burdock Blood Bitters there was a remarkable change, and now she is entirely cured. tts MRS. HOPPERON

HUDSON'S BAY CO.

Importers and wholesale dealers n

Scotch, Irish, American & Canadian

WHISKIES,

Port and Sherry Wines.

A full line of Liquors in Wood and Glass, Free and in Bond.

ap24

The Whitworth

—IS—

The Wheel.

Expert riders choose it every time. See samples before ordering a new mount. au

NOTICE.

The offices of Messrs. W. H. Bainbridge & Co; the B. C. Pottery and Terra Cotta Co Ld.; the B. C. Agricultural Association; and the Thunder Hill Mining Co. Ld; have been removed from the Jewell Block, Douglas street, to Nos. 42 and 44 Government street. se20

E. M. JOHNSON

37 Government Street, Corner of Broughton.

ESTABLISHED 1879.

Real Estate Agent, Conveyancer and Notary Public

Loans Effected, Rents and Income Collected, Deeds Prepared, Etc., Etc.

FOR SALE.

SHEEP FARM,

2,000 acres, more or less 30 acres; 1,000 acres grazing, 3 houses, barns, Orchard of 350 trees, pigsties, poultry houses, 2 horses, 2 oxen, 1 cow, 30 pigs, 250 sheep (about), wagon, cart and farm mplements, £1 2. 0. per acre, including everything; over 3-5 of purchase money can be left on the property for 4 years at 7 per cent per annum. 135-1

AN IMPROVED ESTATE—480 acres more or less; 250 acres cleared; 250 acres alluvial deposit, with clay subsoil; 80 acres alder, maple, cedar and balsam, vegetable deposit, clay subsoil; 150 acres lever park-like land, some pine woods, etc.; water power Sawmil. in full running order; Houses, Barns, Blacksmith's shop, Poultry Houses, Orchards, etc. 0-3

Corner lot on Tramway line, Victoria West, $1,200. 133-1

151 acres, Alberni, sawmill and water power, dwelling, stables, 20 acres plowed, opposite Anderson & Co's townsite, a fine speculation, $6,500. 130-4

98 acres, 30 cropped, 25 chopped, log house, 2 barns, stable and outbuildings, half mile from school, near railway, $3,500. 128-4

House and 2 lots, Pembroke st., easy terms, $1,000. 110-1

5 room house, 2 lots, stables, woodshed and improvements, $2,000. 128-3

324 acres farm land, about 70 acres in clover and timothy, small house, well, good spring, etc., 0-

4 building lots, Cedar Hill Road, near the gold mines, $1,500. 135-2

7-room house, conservatory, out-houses, modern conveniences, etc., ¼ acre of land; facing the sea; beautiful view of Straits and Olympians. $6,000—terms. 137-1

6-room house, bath, etc.; corner lot, Henry and Turner streets, $3,500. 136-4

9 lots—to close a deal—for sale; a bargain; close to residences of Messrs. H. Saunders and W. Dalby; $5,250 for the whole; assessed for a Larger amount. 136-3

5,900 acres timber land—22 GRANTS—Estimate, 30 M per acre, principally cedar, with hemlock, spruce and balsam. 144-4

320 acres, Alberni; 100 cleared; house, barn, ditching, etc. Cheap, $6,500, on terms. 144-3

Building lot, Victoria West, 50x90, $500. 142-2

97 acres, South Saanich; dwelling, barns, stable, out-houses, etc. $4,200. 142-3

40 acres, South Saanich. $1,400. 142-4

Building lot, 60 feet by 132 feet, Chatham street, near Blanchard. $1,650. 141-2

10 acres; house, stables, sheds, etc.; all fenced; near the junction; good orchard land. $3,000. 140-2

7-Room House and double lot; a bargain. $1,400. 139-1

237 acres, Somenos Lake. 138-5

6-Room House and lot, Spring Ridge.—1,250. 133-3

3-Story House, 12 Rooms, bath room, hot and cold water; all modern improvements, beautifully finished; lot 177 x 102 ft. 8 in.; unsurpassed view of the straits and beautiful scenery; 20 minutes' walk from post office; cars pass the property. 148-1

80 acres, Alberni, 2½ miles from the townsite. $20 per acre. 147-1

80 acres, Alberni, 2½ miles from the townsite. $15 per acre. 147-2

4-Room House, and lot, Front street, Victoria West. $1,250. 146-2

40 acres, Lake District. $10 per acre. 145-1

3 Building Lots, Sylvia street, each $1,050. 145-2

20 acres, Alberni; 2-room house, 24 x 16; frame barn and lean-to; 4 acres ploughed and fenced; 15 acres chopped; crop, timothy and clover. $600. 145-3

Building Lot, Avalon street, close to the Park. $1,500. 145-4

2 Building Lots, Rithet street, each $1000. 149-1

Building Lot, Beacon Hill, 50x150, $1000. 149-2

156 acres, Comox, convenient to steamer, post office, church, school, sawmill, Union Mines, etc., good hunting and fishing, 70 acres cleared and fenced, orchard, well, springs, $9000 with coal right. 150

6-Room House and Lot, 44x120, more or less, on Pandora street, $4,500. 151-2

6-Room House, 1½ story, bath room, etc., junction Yates and Fort street, opposite Dunsmuir's castle. 151-3

Large Building lot, 90x112, corner Niagara and South Turner streets. 151-4

120 acres Farming Land, Alberni, within 2 miles steamboat landing, about 6 acres cleared and fenced, log cabin, sheep pen and shed, water power from creek, first class fruit ranch, $1,200. 152-1

86 acres first class Farming Land, close to steamboat landing, main road to Nanaimo runs through the property. Good water power, $1,200. 153-1

280 acres Okanagan District, can be ploughed in an unbroken body, foundation of a fine house, large log house, 18x24, and other buildings, 1 mile from Larkin, S. & O., $15 an acre. 155

3 Houses, Second street, Work Estate.

1 2-Story House, 7 rooms, bathroom and pantry.

1 Cottage, 3 rooms, kitchen, bathroom, pantry and closets.

1 Cottage, 6 rooms, including kitchen, pantry, etc., $4,500. 156-1

3388 acres, Sheep Ranch, $2.25 per acre. 151-1

TO LET.

5-Room House, fully Furnished, Piano, etc., James Bay. 1

4-Room House, Cook street, Bath, etc., $12 per month. 4

8-Room House, fully furnished, bath, piano, etc., Scoresby street, $40 per month. 5

5-Room House, Jackson street, $15 per month. 6

4-Room House, David street, $14 per month. 7

5-Room House, Erie street, partly finished, $25 per month. 9

7-Room House, Humboldt street, $20 per month. 10

7-Room House, Humboldt street, $20 per month. 11

5-Room House, Fowl Bay, $20 per month. 12

2 Rooms, Government street—Offices—$20 per month. 13

5-Room House, Kane street, $10 per month. 18

1 Room, Government street, office, $7.50 per month. 19

3 Rooms for Housekeeping, Superior street. 20

4-Room House, Johnson street, near Douglas, $15 per month. 21

6 Cottages, Spring Ridge, $10 and $12 per month

5-Room House, Pandora street (corner) $16 per month. 38

Post Office Box 188. - Telephone No. 74.

PROFESSIONAL CARDS.

R. HAMILTON, GRADUATE ROYAL College Veterinary Surgeons, Fellow of the Glasgow Veterinary Medical Association. Office, Bowman Livery Stables, tel. 87. Residence, 40 Douglas St., tel. 537. ju23

KEEFER & SMITH,

CIVIL AND HYDRAULIC ENGINEERS

Rooms 44 and 45 Five Sisters' Block, Government Street, Victoria, B. C.

G. A. Keefer, M.I.C.E. H. B. Smith, M.I.C.E.

ASSAYS AND ANALYSIS OF ORES

W. PELLEW HARVEY

GOLDEN, - BRITISH COLUMBIA

1881-1885—With Messrs. Vivian & Sons, Swansea.

1885-1890—Chief Assayer and Chemist to John F. Penrose & Sons, Assayers to the Rio Tinto Co., etc., Cornwall.

Price card on application. mc12

IMPERIAL FIRE INSURANCE CO.,

ESTABLISHED 1803.

INVESTED FUNDS OVER $8,000,000

LOSSES PROMPTLY ADJUSTED.

Agent, H. E. CROASDAILE, 42 Fort Street.

oc29

THOMAS HOOPER, ARCHITECT.

Office over SPENCER'S ARCADE, Government Street. tf

NATIONAL ASSURANCE CO'Y OF IRELAND.

WM. MONTEITH

General Agent for British Columbia,

Five Sisters' Block, - Fort Street.

se8

ATLAS ASSURANCE CO'Y, Of London.

United Fire Insurance Co., Ld. Of Manchester, Eng.

WM. MONTEITH, Agent,

se8 Five Sisters' Block, Fort St.

KOOTENAY - INVESTMENTS.

E. C. CARPENTER begs to inform intending purchasers that he will be in Kootenay after March 5th.

Information given on Mines, Claims, and Real Estate in Nelson, Ainsworth and Slocan (Slocan especially).

Correspondence solicited. Confidential enquiries answered promptly. Address—P. O. Nelson, Kootenay, B. C. fe28-tf

GREEN, WORLOCK & CO.,

SUCCESSORS TO GARESCHE, GREEN & CO.,

ESTABLISHED 1873.

BANKERS

VICTORIA, B. C.

DEPOSITS RECEIVED ON LIBERAL RATES OF INTEREST.

DRAFTS, ORDERS, TELEGRAPH TRANSFERS AND LETTERS OF CREDIT ISSUED DIRECT ON OVER 10,000 CITIES IN THE UNITED STATES, CANADA, EUROPE, MEXICO AND CHINA.

COLLECTIONS MADE AT EVERY POINT.

GOLD DUST PURCHASED AT HIGHEST MARKET RATES.

AGENTS FOR WELLS FARGO & CO.

ap25-1yr

BANK OF BRITISH COLUMBIA.

Incorporated by Royal Charter, 1862.)

CAPITAL PAID UP.....£600,000, $3,000,000.

RESERVE FUND.....(With power to increase.) £260,000, $1,300,000.

HEAD OFFICE: - - - - 60 LOMBARD STREET, LONDON, ENGLAND.

BRANCHES:

IN BRITISH COLUMBIA—VICTORIA, VANCOUVER, NEW WESTMINSTER, NANAIMO, KAMLOOPS AND NELSON (KOOTENAY LAKE).

IN THE UNITED STATES—SAN FRANCISCO, PORTLAND, SEATTLE AND TACOMA.

Agents and Correspondents in Canada and the United States:

Bank of Montreal, Canadian Bank of Commerce, Imperial Bank of Canada; Bank of Montreal, New York and Chicago.

SAVINGS BANK DEPARTMENT Deposits received from $1 upwards, and interest allowed (present rate) at 4 PER CENT. PER ANNUM.

Gold dust purchased and every description of Banking business transacted.

NELSON, Kootenay Lake, B. C. This branch is now open for business.

Victoria, B.C., April 4, 1892. ap5 W. C. WARD, MANAGER.

FIRE INSURANCE.

PHŒNIX INSURANCE CO., Of Hartford, Conn., ESTABLISHED 1854. Cash Capital, $2,000,000.

CANADA BRANCH: Head Office, 114 St. James St. MONTREAL.

GERALD E. HART, - - - - - - - - General Manager.

A share of your Fire Insurance is solicited for this reliable and wealthy company, renowned for its prompt and liberal settlement of claims.

J. J. AUSTIN, H. M. YATES, } Victoria Agents, 63 Government St.

au29

Rice Lewis & Son,

(LIMITED).

SHELF AND HEAVY

HARDWARE

TILES, GRATES, MANTELS,

—FINE—

BRONZE - METAL - HARDWARE

RICE LEWIS & SON, LIM'D.

TORONTO

ONTARIO au28

Notice to Architects, Builders & Others

THE PACIFIC ASPHALT CO.

Is prepared to lay

Gravel Roofing at $5 per Square.

All work guaranteed.

PACIFIC ASPHALT CO.

J. E. CRANE, sec.-Treas. ap27

REMOVAL.

JNO. TEAGUE,

ARCHITECT.

Has removed to new offices corner of Broad Street and Trounce Avenue. ob30

The Colonist

FRIDAY, OCTOBER 7, 1892.

PUBLISHED EVERY DAY EXCEPT MONDAY
BY
THE COLONIST PRINTING AND PUBLISHING COMPANY, LIMITED LIABILITY.
THE COLONIST BUILDING, GOVERNMENT ST.

TERMS:

THE DAILY COLONIST

Per Year, (Postage free to any part of Canada)..... $10 00
Parts of a year at the same rate.
Per week (if delivered)..... 25

THE WEEKLY COLONIST,

PUBLISHED EVERY FRIDAY MORNING.

Per Year, (Postage Free to any part of the Dominion or United States)..... $ 2 00
Six Months..... 1 25
Three Months..... 75

Subscriptions in all cases are payable strictly ADVANCE.

ADVERTISING RATES:

REGULAR COMMERCIAL ADVERTISING as distinguished from everything of a transient character—that is to say, advertising referring to regular Mercantile and Manufacturing Business, Government and Land Notices—published at the following rates: Per line, Solid Nonpareil, the duration of publication to be specified at the time of ordering advertisements:—

More than one fortnight and not more than month—50 cents.
More than one week and not more than one fortnight—40 cents.
Not more than one week—30 cents.
No advertisement under this classification inserted for less than $2.50, and accepted only for every-day insertion.
Theatrical advertisements, 10 cents per line each insertion.
Advertisements unaccompanied by specific instructions inserted till ordered out.
Advertisments discontinued before expiration of special period will be charged as if continued for full term.
Liberal allowance on yearly and half yearly contracts.

TRANSIENT ADVERTISING—Per line solid nonpareil:—First insertion, 10 cents; each subsequent consecutive insertion, 5 cents. Advertisements not inserted every day, 10 cents per line each insertion. No advertisement inserted for less than $1.50.

WEEKLY ADVERTISEMENTS—Ten cents line solid Nonpareil, each insertion No advertisement inserted for less than $2.

SPECIAL NOTICES—Nonpareil, in the first column of third page, 20 cents per line each insertion, or $1.50 per line per month. If inserted among local or other reading matter, 50 cents per line each insertion, or $2 per line per month. No special notice inserted for less than $2.

☞ Where Cuts are inserted they must be ALL METAL—not mounted on Wood.

THE BY-LAWS.

The ratepayers of the city will, on Tuesday next, be required to vote for two by-laws, one to empower the Corporation to borrow $100,000 to construct surface drains, and the other to raise $25,000 for the improvement and the repair of streets, bridges and sidewalks. There can be no doubt that the money is required for both purposes. The city badly needs draining in several places. The health of the residents of houses that are built on a damp, undrained soil can never be as good as it ought to be. The exhalations from the wet ground are most unwholesome, and they penetrate everywhere. Stagnant water is the fruitful source of all kinds of malarial disease, and the ratepayers ought to know that it is better to be taxed for drains than to have sickness continually in their houses and to be obliged to pay heavy doctors' bills.

Few towns are more favorably situated for draining purposes than Victoria. Much of the city is dry naturally, and those parts of it in which the water lodges can be made dry with comparative ease and at small expense. To drain off the storm water is not a very difficult business requiring for its accomplishment great engineering skill. A few drains and culverts and gutters can do the business effectively.

An estimate of the cost of the work to be done is very properly inserted in the by-law. The ratepayer, therefore, can be himself a judge of the necessity for each drain, and he will be able to conclude pretty fairly whether the cost is excessive or not. We hope that the ratepayers will read the by-law carefully. It is to be regretted that means have not been taken to place it in the hands of every civic elector. Advertising it in one paper does not accomplish this purpose. We think that the City Council would find that a somewhat larger investment in printer's ink than some of its members seem inclined to make, would in the long run be profitable. Many ratepayers do not see the by-law and, therefore, do not take the interest in its passage that they otherwise would. We trust that they will read this drainage by-law carefully, and no matter what their estimate of the business ability of the Mayor and some of the Council may be, cast their ballots for it on Tuesday next. They should endeavor to have the town day as well as clean, and we are not without hope, if the electors do their duty at the next civic election, that that very desirable end will be accomplished before very long.

That the streets and sidewalks of the city greatly need improvement it does not require a magnifying glass to see. Twenty-five thousand dollars could easily be expended on them without making them a bit too good for those citizens whose appreciation of comfort and decency is only moderate. Whether the money, if it is granted, will be judiciously expended, it is for the ratepayers to consider. For our own part, we would run the risk of some of it being misapplied. The want of improvement is so urgent and so glaring that it would be impossible to waste much of the money on unnecessary work.

It may be said that if the Council had acted with anything like good sense, it would have been able to get the money necessary to meet the expenses of the smallpox visitation some time ago, and that it would not now be under the necessity of applying to the ratepayers for money to maintain a service the expenses of which ought to be paid out of ordinary revenue. This is quite true. But that mistake cannot now be corrected, and we do not think that the citizens should be punished for the blundering and the obstinacy of the Mayor and some of the City Councillors. It should not be forgotten that a by-law cannot pass unless three-fifths of the votes polled are in its favor. The law will be lost if there is only a bare majority in its favor.

INTERESTING CORRESPONDENCE.

The Times, in its last night's issue, describes a letter addressed by the Premier to the Board of Health. Why did not our contemporary publish the letter so that the public might be able to judge of its nature for themselves? In fact it would be no harm to treat its readers to the whole correspondence, for we understand there was more than one letter from the leader of the Government. One was to the City Clerk asking what the Council had done with respect to the Premier's letter to Alderman Styles, and enclosing a copy of a report to Government from the Provincial Health Officer, calling attention to certain sanitary requirements. Another letter was to the Mayor, enclosing the draft of a case proposed to be submitted to the Supreme Court to test the constitutional validity of the suggestions of the Government, which had been called in question by Mayor Beaven. The correspondence relates to subjects in which the citizens of Victoria are deeply interested, and they would, no doubt, rather see the letters themselves than the Times' description of them. There may, too, be persons in Victoria who have some curiosity to see a letter which some members of the Board of Health looked upon as "actually insulting."

THE TIMES ON BRITISH RIGHTS.

The tone of the article in the London Times of the 20th ult. on the seizure of British sealing vessels in the North Pacific is all that could be desired. The Times is justly indignant at the unreasonableness and the unlawfulness of the seizures, as well as at the inhumane treatment of the crews of those vessels and the unprincipled conduct of the commander and the officers of the Russian cruiser.

We are glad to see the great organ of British public opinion expressing itself in such plain and emphatic terms respecting the right of British vessels to traverse the high seas in any part of the world.

"This seizure," it says, "of vessels on the high seas and outside the area to which it is now sought to apply peculiar regulations, is a defiance of international law and custom of so signal a kind that the Canadians not inexcusably believe it to have been instigated from St. Petersburg. They cannot conceive that any commander could without orders dare to trample so audaciously upon undoubted rights. For our own part, we find it easier to believe that we have in this De Levron an inhuman and almost irresponsible ruffian, than to suppose that the Russian Government seeks to pick a quarrel with this country on the ocean. . . . But even if all details are put aside, the broad fact that British vessels were seized on the high seas and carried off to Petropavlovsk by a Russian officer, who avowed that one mile or a thousand from Russian coasts is all the same to him, suffices to establish an incontestable claim to substantial reparation."

It has often been complained that the British public and the British Government look on when wrongs are inflicted on Queen Victoria's colonial subjects with indifference and are slow in demanding reparation. This as far as the public is concerned, cannot be said in the present case, for the London Times expresses the views and the feelings of the most intelligent, and also, the most influential part of the British public. It is, therefore, hardly possible to overestimate the value to those who have been injured by the Russian outrages of this timely and forcible assertion of British rights on the high seas. That it will have an effect favorable to them on both the Government and the nation there can be no doubt.

The Dominion Government has in this matter acted with a zeal and a promptitude that cannot be too warmly commended. The Hon. Mr. Tupper, Minister of Marine and Fisheries, has shown that he has the interests of British Columbia sealers at heart and that he will use every means within his reach to secure their rights and to have justice done them where they have been subjected to unfair and illegal treatment.

It is encouraging to see that the means that have been used here and elsewhere to make the wrongs suffered by our sealers known to the world have been so successful. The reader will see from the Times' article, which we reproduce in another column, that it must have derived its information respecting the Russian seizures directly or indirectly from the full and accurate account of them, published in these columns. We were quite sure that that account would produce an effect favorable to the cause of the sealers, and we have not been disappointed.

AN ANGRY ALDERMAN.

Alderman Lovell, we see, is angry and grieved because we said the financial affairs of the city are in a muddle. The worthy alderman seems to think that by this we meant to convey the idea that the accounts of the city were not properly kept, that the Treasurer and his clerks and the Auditor did not do their duty well. We never dreamt that there was anything irregular or improper about the city's bookkeeping. The clerical work connected with the city's finances has, we have no doubt, been done well enough. The muddle has been made by the head of the Corporation, and not by its hands.

The indignant alderman himself lays his hand, so to speak, on the weak spot of the corporation's constitution when he says: "The only trouble for the city is that the ratepayers did not choose to vote the loan by-laws as asked, therefore the proposed works and improvements cannot be carried on." Just so. Whose fault was it that the by-laws were rejected? Who is to blame that the ratepayers have lost confidence in the Mayor and City Council? Was not the rejection of the by-laws the natural consequence of a series of blunders on the part of our civic rulers? What clear-headed man would submit at the same time a by-law for health expenses that were needed, and a by-law for a hospital that no one wanted? And who that expected to get the money would have asked for a lump sum for a certain purpose after having obstinately refused to give the items of which that lump sum was supposed to be the aggregate?

The whole business of the submission of those by-laws was, from first to last, a succession of the most glaring blunders. The active members of the Council so muddled their work that failure was inevitable. And that muddle, as Mr. Lovell shows, brought on the financial muddle, out of which the Corporation is now trying to extricate itself by getting power to borrow money that it could easily have obtained long ago if it possessed the brain power, the want of which in our City Council a Vancouver contemporary so feelingly deplores.

THE CANADIAN WESTERN.

As our readers have seen, Part I. of the Act respecting the Canadian Western Central Railway Company has been formally proclaimed to be in force. This shows that the practical work of the Canadian Western has commenced. The Company has now a legal standing, and is in a position to go on with the work for which it was incorporated. This long step being taken, it is certain that others will soon follow, and that the Company will in a very short time proceed to do all that their charter requires.

We hope that by this time the doubts of the greater number of the sceptics have been dissipated, and that they are now convinced that the Canadian Western Railway Company is not the shadowy creation of the imagination of a few too sanguine enthusiasts, but a substantial entity, which is preparing to do work of almost incalculable value to the inhabitants of this province, present and future. The sceptics will, we have no doubt, find as time progresses that in trying to throw cold water on this most beneficial enterprise and to undermine the faith of the public in its projectors, they were not showing their superiority to the "vulgar herd," but were demonstrating the unsoundness of their own judgment and their want of discernment. But they have done no harm and we would not be surprised to see some of them, before long, the staunchest advocates of the road and the most enthusiastic admirers of its projectors. Having done so well so far, we are satisfied that the Company will more than justify the confidence placed in them by those who have co-operated with them in advancing the enterprise to its present stage. They and all British Columbians are to be congratulated on what has been already achieved, and on the prospect which the construction of the Canadian Western opens up for the whole province.

A Point For You.

In view of what Hood's Sarsaparilla has done for others, is it not reasonable to suppose that it will be of benefit to you? For Scrofula, Salt Rheum, and all other diseases of the blood, for Dyspepsia, Indigestion, Sick Headache, Loss of Appetite, That Tired Feeling, Catarrh, Malaria, Rheumatism, Hood's Sarsaparilla is an unequalled remedy.

Hood's Pills cure Sick Headache.

Unlike the Dutch Process
No Alkalies
—OR—
Other Chemicals
are used in the preparation of

W. Baker & Co.'s
Breakfast Cocoa,
which is absolutely pure and soluble.

It has *more than three times the strength* of Cocoa mixed with Starch, Arrowroot or Sugar, and is far more economical, *costing less than one cent a cup.* It is delicious, nourishing, and EASILY DIGESTED.

Sold by Grocers everywhere.

W. Baker & Co., Dorchester, Mass.
fe13-d-9m-sat

B. C. Agricultural Association.

All accounts against the above Association must be forwarded at once to the undersigned.
W. H. BAINBRIDGE,
oc4 Secretary.

Highest of all in Leavening Power.—U. S. Gov't Report.

Royal Baking Powder
ABSOLUTELY PURE
u11 d&w

RETIRING FROM BUSINESS

The Closing Out Sale at the Manchester House is still going on, and will continue for a few months longer until the stock is disposed of.

This being Mr. Haughton's last season in business, he has determined to give his customers the greatest bargains they have ever been offered. In order to give complete satisfaction to his many customers, we have filled in our stock in all of the departments with the newest styles and materials for the Fall and Winter Season. The following are a few of the bargains we offer:

Odd Lines of Dress Goods, to clear, 8 yds for $1
Melton Serges, Superior quality, 6 " " 1
All Wool Dress Goods, 6 " " 1
Plaid and Check Dress Goods, 5 yds for $1
All Wool Plaid Dress Goods, 25 cents per yard

DOUBLE WIDTH DRESS GOODS:

	Per yard		Per yard
Plain and Fancy Melton Cloth, 54 in. wide,	75c	All Wool Sideband Dress Goods	40c
Union Cashmeres	25c	All Wool, Foule's Latest Shades	55c
Diagonal Dress Goods	35c	Cashmeres, Black and Colors	90c
Serges, Black and Colors	45c	Tweed Dress Goods	55c
Bedford Cords	50c	Tweed Dress Goods, 56 in. wide	85c

FEATHER BOAS FROM $2.50 TO $9.00.

Full Range of Navy Serges, Fine Black Dress Goods, both Plain and Fancy, also Choice Line of Dress Patterns.

Canton Flannels, from 14 yds for $1
Flannelettes, from 12 " " 1
The Latest—The Clover Flannelette, extra wide 20 cts. per yard
Cretonnes, from 9 yards for $1

A Special Line of Cashmere Hosiery we will offer at 25c. per pair, worth 35c.

All Our Stock of Gents' Furnishings will be Closed Out at Cost.

☞ Ladies' and Misses' Jackets and Mantles—Latest Fall and Winter Styles. ☜

Ladies, and Misses' Jackets, from $4.50
Ladies' Fur Trimmed Jackets, from 14 50
Ladies' Astrachan Trimmed Jackets, from 11.50
Ladies' Sealette Jackets, from 4.00
Ladies' Ulsters, from $4.50
Ladies' Tweed Mackintoshes, from 5 00
Ladies' Mackintoshes, from 1.90

CHILDREN'S REEFERS AND ULSTERS:

Children's Reefers, from $2.75
Children's Ulsters, from $3.25

Our Corset Department is complete in the following lines:

The Celebrated P. D., The C. P., Watchspring, Yatisi, Modjeska, Coraline A., Agava. Ladies' and Misses' Hygiean Waists, all of which will be sold at Reduced Prices.

LADIES' AND CHILDREN'S WINTER WEAR—A NICE SELECTION

MILLINERY DEPARTMENT:

Our Millinery Department is Complete with the Latest Parisian and American Novelties in Hats, and also the Latest Styles in English Walking Hats.

The Dressmaking Department is now open. Persons having their own material can have them made up.

Remember this Sale is Genuine and will continue until the Stock is disposed of Now is the time to secure Bargains.

MANCHESTER HOUSE
THOS. HAUGHTON & CO.,
88 Yates St. Proprietors.

CARPETS! CARPETS! CARPETS!

First Full Shipment of "CROSSLEY'S" Renowned Carpets, Comprising . . . . . .

Wiltons :-: Brussels,
Velvets :-: Tapestries,

New Designs! Beautiful Colorings! Also Dagdags' Rugs and Mats to Suit. Your inspection is respectfully invited.

WEILER BROS.
51 TO 55 FORT STREET.

ELECTRICITY - -

CUNNINGHAM & BLACKWELL,
30 Broad Street, Victoria.
ELECTRIC LIGHT AND BELL WIRING
COMBINATION AND ELECTRIC FIXTURES.

Repairing of Medical Batteries and Electrical Apparatus a specialty. au7

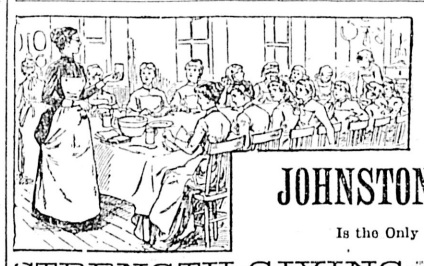

MAKE A NOTE OF IT.

JOHNSTON'S FLUID BEEF

Is the Only Meat Preparation that Makes

STRENGTH-GIVING BEEF TEA.

THE GREAT FRUIT SEASON IS HERE.

GEO. POWELL & CO.
"CHEAPSIDE"
OFFER
Fruit Kettles Very Cheap, Mason Jars all Sizes.
JELLY GLASSES, FRUIT KETTLES.
The best Stoves, Crockery, Hardware and General Household Furnishings.

Don't forget the address:

CHEAPSIDE—127 GOVERNMENT STREET

AUCTION SALES.

IN THE SUPREME COURT
OF BRITISH COLUMBIA.

BETWEEN
James Charles Prevost, Harriet Jane (formerly Harriet McNeill), Rebecca Baker (formerly Rebecca McNeill), Hamilton Moffatt and Lucy Moffatt, his wife, Matilda Jesse, and Fanny Young, PLAINTIFFS,

AND
Donald Henry McNeill, Alfred McNeill (the younger), George Frederick McNeill, William McNeill, Edward Hamilton McNeill, James Andrew McNeill, Lucy Margaret Clifford (formerly Lucy Margaret McNeill), Matilda Rebecca Carter (formerly Matilda Rebecca McNeill), Helen Fanny McNeill (an infant), Alfred McNeill (the elder), and Mary McNeill, DEFENDANTS,

Pursuant to the order made herein by the Hon. H. P. Pellew Crease, one of the Judges of the Court, on the 29th day of June, 1892, and the further order made on the 21th day of August, 1892, Mr. Joshua Davies, the person appointed by the Comit, will sell by Public Auction, at the Salesroom of

J. P. DAVIES & CO.
AUCTIONEERS,
Wharf Street, in the City of Victoria, on
Tuesday, 18th Day of October, 1892
At 12 o'clock noon, all that certain
FREEHOLD PROPERTY
Subdivided into 14 Lots

containing one acre and upwards, and described as BLOCK A of Section XXII, Victoria District, being part of the McNeill Estate.

Also, at the Same Time and Place

Under the direction of James Charles Prevost, Esq., Trustee under the Will of the late Martha McNeill, all that certain other Freehold Property subdivided into

32 Lots Containing One Acre and Upwards,

And described on the Map or Plan as BLOCK F of Section XXII, Victoria District, being part of the McNeill Estate.

Full particulars, terms and conditions of sale will be made known, with maps, after September 8th, and can be obtained from Messrs.

YATES, JAY & RUSSELL, 22 Bastion street,
EBERTS & TAYLOR, 30 Langley street,
McPHILLIPS, WOOTTEN & BARNARD, 6 Broughton street,

And at the office of

JOSHUA DAVIES,
au25 Auctioneer.

Provincial Cattle Market
VICTORIA.

AUCTION SALE
—ON—
Wednesday, Oct. 12
—OF—
BUGGY, FARM WAGON
AND IMPLEMENTS,
—AND OTHER—
LIVE & DEAD FARM STOCK
—ALSO—
10 Tons Potatoes, ½ Ton Onions,
2 Tons of Wheat, 10 Tons of Oats.
HERBERT CUTHBERT & CO.,
City Auctioneers, se6

THE AUCTION MART
Cor. Broad St. and Trounce Ave.
MESSRS.
H. CUTHBERT & CO.
The Leading Auctioneers,

Will sell by Auction by order of a Lady giving up housekeeping, also on other instructions, a fine assemblage of

Elegant and Costly
FURNISHINGS

Particulars in a day or two.

Parties selling out are requested to look through this paper to note our advertisements and the way they are prepared, attend our sales and note the way they are conducted and the respectable company we always draw, and if satisfied that we are worthy of their confidence to instruct us to act for them.

HERBERT CUTHBERT & CO.,
Auctioneers.

BLANKETS, - PRINTS,
Sateens,
Cottons,
Sheetings,
Shawls,
&c., &c
WHOLESALE ONLY.
HUDSON'S BAY CO.
VICTORIA. ap24

RHEUMATISM
Is caused by an accumulation of Uric and Lactic Acid in the Blood.
FOR TREATMENT
—APPLY—
11 BASTION SQUARE.
se21

AUCTION SALES.

AUCTION
—ON—
Saturday, Oct. 8
AT 11 O'CLOCK.

By instructions, I will sell on the premises, Five Sisters' Block, Fort St., the contents, which are first-class, of the place known as the

DAIRY KITCHEN

Then immediately after I will sell at my salerooms the office and other effects of the late

"News" Publishing Co.,

Consisting of fine office tables, chairs, fine carpets, A 1 matting, 3 splendid heating stoves, very suitable for barrooms, offices, halls, schools or churches, with several hundred feet of piping; all the gas fixings, window shades, oil lamps, with shades, etc.; several thousand clean newspapers, etc. Also by

DISTRESS WARRANT

I will sell beds, double and single, with fine mattresses; fine parlor suite in hair, Old Country make; parlor stove, cooking stove, utensils, tables, chairs, window shades; also one case assorted hats, one case assorted boots and shoes, etc., etc.

TERMS—CASH.

The sale will commence at the "Dairy Kitchen" sharp at 11 o'clock a.m. Now on view. Effects at rooms.

JAS. MORTIMER,
oc6 Auctioneer.

AUCTION SALE

JOHNSON & CO.

Beg to announce having been favored with instructions from Mr. Allan Stevens to sell by Auction at his residence, No. 18 North Park street, on

MONDAY NEXT, OCT. 10

The whole of his excellent

Household Furniture & Effects

Comprising bedroom, parlor, dining room and kitchen furniture, beds and bedding, cook and other stoves, carpets, linoleums, window shades, poles and curtains, lamps, toilet sets, crockery and glassware, culinary and cooking utensils, together with the usual appointments of a well-kept and respectable home.

Sale to commence at 2 p.m. sharp.

D. JOHNSON,
oc7 The Auctioneer.

Duncan's Agricultural Soc'y
EXHIBITION.

MESSRS. H. CUTHBEBT & CO.,
Auctioneers
To the B. C. A. S., D. & S. S. T. A. S., and to the Provincial Cattle Market, Victoria, B. C., will hold an
AUCTION SALE
—OF—
LIVE AND DEAD
FARM STOCK

In the Show Yard. Entries may be made by mail or on day of show.

HERBERT CUTHBERT & CO.,
Auctioneers, Victoria, B. C. se30

PEREMPTORY SALE.

160 acres of fine soil, with small lake at foot of property, to be sold cheap and at once.
House of eleven rooms, with one acre, ve cheap; near tram car.

HALL, GOEPEL & CO.,
se16 100 Government street.

The Careful Housewife Buys the Best Only

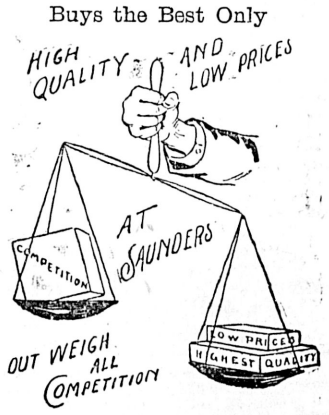

And Goes for Her Supplies to SAUNDERS' Store.
39 & 41 Johnson Street,
se4

FASHIONABLE Dressmaking done at 95 Herald street. Childrens' clothes a specialty. se13

British Columbia Marine Engineers' Association, No. 1.

The general monthly meeting of this Association will be held in their rooms, Five Sisters' Block, on Saturday first, 8th inst., at 8 p.m.
H. BROWNLIE,
oc5 Secretary pro tem.

AUCTION SALES TO BE HELD.

Oct. 14—Victoria Driving Park. W. R. Clarke.
No date—Real Estate in Spring Ridge; also consignment of Ready-made Clothing, etc. Johnson & Co.
Oct. 18—McNeil Estate (14 lots). J. Davies.

THE CITY.

County Court Cases.

A number of cases were disposed of in the County Court yesterday, and the balance will be heard to-day.

Captain Turner Relieved.

Captain Turner, of H.M.S. Nymphe, is to be relieved next month by Commander Buntingford. The former will return to England at once.

Out for Practice.

The members of "C" Battery, R.C.A., were given marching drill yesterday morning. They paraded the principal streets, headed by their band.

Harvest Festivals.

The harvest home festivals at St. John's and St. Mark's, as well as at the Cathedral, are to be repeated to-morrow evening, and Saturday next has been fixed for the harvest home at St. Saviour's.

The Charge Withdrawn.

The case of J. M. Macoun, charged with indecent assault, came up in the Police Court yesterday morning. The Chief of Police requested permission to withdraw the charge, which was granted.

The Thistle Club.

This popular social organization enjoyed one of their regular series of dances at Harmony Hall last evening, the well-known Bantly family providing the music, and thirty or forty couples attending.

To Aid the Jubilee Hospital.

The members of the Ladies' Auxiliary of the Jubilee Hospital are arranging for a Charity Ball to be given in the Assembly Hall on the 26th inst. The final arrangements will be completed at a meeting to be held some time next week.

The Management Changes.

Expectations among railway men are realized in the announcement that Walter Oakes, son of the N. P. R. president, is to succeed Capt. D. B. Jackson as manager of the Puget Sound and Alaska business, Mr. H. L. Jackson filling the position of superintendent.

Will Run Garbage Scows.

The Board of Health has decided to have the city garbage disposed of for the time being by means of scows, which will be towed out a couple of miles to sea and dumped every night. Tenders will be called for and all arrangements completed at as early a date as possible.

Services for the Children.

The children of Christ Church Cathedral will hold a special harvest festival of their own, with appropriate music, in the Cathedral at 3 o'clock to-morrow afternoon. St. Saviour's Church, Victoria West, will also have a special service for the little ones at the same hour, an address being delivered by Rev. W. D. Barber.

To Fill the Vacancy.

The vacancy caused on the Victoria City Board of School Trustees by the death of Mr. Thomas McConnan, will require to be filled by appointment by the Government until the next municipal elections, as the amending legislation making the trustees elective does not come into force until that time. The matter will probably be dealt with in the course of a few days.

The New Baptist Church.

The work on the new Baptist Church, to be built out at Spring Ridge, was begun yesterday. The cost of the building will be about $5,000. The work will be done by the day, and a number have signified their willingness to contribute time to the enterprise instead of money. The architecture of the new edifice is in the hands of Mr. Thomas Hooper.

San Francisco Coal Market.

J. W. Harrison writes in reference to the San Francisco coal market: "The receipts of coal for the past week consist of 3,600 tons from the coast mines and 6,970 tons from foreign sources. Business is of fair volume, and stocks in the yards are being gradually reduced. Foreign shipments are very light, and shippers demand increased rates of freight, which importers seem unwilling to pay. It is almost assured that bedrock prices have been reached, and it is to be hoped that such is the case, as the coal producers' interests on the coast are suffering severely, the year thus far having been a disastrous one for every one engaged in the trade locally. The sales have been large, but profits have been small.

New Map of the Province.

A large map of British Columbia has just been issued by the Dominion Publishing Co., of Vancouver, and will prove a great convenience, being quite up to date in all details The map is six feet by seven, and being well printed is quite ornamental as well as useful. The several districts into which the province is divided are plainly distinguished by a variety of color. All the railways, constructed or projected, are distinctly traced; every post office is plainly marked, and in short, all the information looked for in a map is easily to be found there. As special features there are large number of zinc etchings illustrative of the several localities; and a useful variety of statistical matter, detailing the Government officials; the area of land, agricultural, grazing, and timber; the population, revenue, and a variety of information respecting the manufacturing investment and output. As a crowning embellishment the map bears a finely executed copy of the Provincial coat-of-arms.

Margaret Mather's Engagement.

Wednesday night will witness the local debut of the famous tragedienne, Margaret Mather, in her curtain raiser, "Nance Oldfield," and her new tragedy, "The Egyptian." Miss Mather's talents being well known and there being no question as to her ability to adequately portray any role she may attempt, it but remains to scan the list of persons promised as members of the company. Among those mentioned are Joseph E. Whiting, Harry A. Langdon, Emma Cushman Tuttle, Mrs. Sol Smith, Walter Matthews and others. Whiting is well-known. He created the title role of the famous Madison Square, New York, success, "Jim the Penman," and has been connected with other plays as well and favorably known. Langdon is known from almost one end of the continent to the other, and has for years enjoyed the reputation of being the best old man on the American stage. Emma Cushman Tuttle, graceful in method, adequate in action and of sweet voice, is no novice on the stage, and in her work will be seen an adequate portrayal of the characters entrusted to her. Mrs. Sol Smith, who does not know of her? She has been connected with more real successes than any other woman on the boards to-day, and has long enjoyed the reputation of being fully satisfactory. The rest of the company is said to be good.

Law Court Fixtures.

For Saturday, Oct. 8.—Motion *re* Keary v. Mason, to be argued before Mr. Justice McCreight.

For Monday, Oct. 10.—Gray *et al* v. Bodwell *et al*, to dissolve injunction. Before Mr. Justice Drake.

A Pastor for Calvary Church.

After many months of waiting, the congregation of Calvary Baptist Church are to have a permanent pastor, Rev. J. Coombes, of La Conner, Wash., having reconsidered his decision and accepted the call. He will be welcomed to the pastorate early in November.

Divisional Court.

There will be a sitting of the Divisional Court on Tuesday morning next at 11 o'clock, when the following appeal cases will be disposed of: Harper v. Cameron; Sinclair v. Lorimer; —— v. Giles; Calverwell v. Moss; *re* Land Registry act. There will probably be a couple more cases on the list.

A Handsome Souvenir.

The photograph of the clock, statuettes and address presented by the B. C. Board of Trade to Capt. Panton and officers of the Northern Pacific steamship Victoria, on the occasion of her first voyage to this port, has been neatly framed and now forms one of the ornaments of the Board of Trade rooms. It is a handsome souvenir of the event which marked the opening of the new line between British Columbia and the Orient.

The Bankburn Case.

On application being made to the Chief Justice yesterday for the release of the imprisoned crew of the Bankburn on *habeas corpus*, an order *nisi* was granted, returnable Monday morning. Mr. J. P. Walls will then produce his reasons for demanding the release of the men, and the Crown will show why the conviction should be sustained. In the depositions taken before Mr. Reed, J.P., the story now told by the men is flatly contradicted on many important points.

New Ships' Officers.

Following are the names given in the Naval and Military Record of the officers who are to go on the warships named when recommissioned next month:

H.M.S, Hyacinthe—Lieutenants, Charles Chadwick and Arthur R. Raby (N.); Engineer, Henry L. Manning (in lieu of chief); Boatswains, Henry Shaw and Christopher Sullivan.

H.M.S. Nymphe—Lieutenants, Patrick M. Stewart, Ernest L. C. Muntz and Bertram M. Chambers (N.); Chief Engineer, Harry Taylor (re-appointed); Assistant Engineer, Thomas O. Jameson; Gunner, George J. L. Stroud; boatswain, R. J. Chappell, (Q.D.D).

H.M.S. Daphne—Lieutenants, F. M. Walker, Philip S. Watson (re-appointed), and Edmund F. Talbot (N.); Engineer, John A. H. Hicks (in lieu of chief); Assistant Engineer, John E. Moorshead; Dr. J. M. Martin and Paymaster J. C. Bartlett (re-appointed); Gunner, Enoch Powell; Boatswain, F. A. Jeffries (Q.D.D.)

Y. M. C. A. Anniversary.

To-morrow is the "anniversary" of the Y. M. C. A. in Victoria, and special services have been arranged for. Mr. Dummett, Traveling Secretary for the Pacific Northwest for the Association, Mr. Gates, of the International Committee, and Dr. Kenneth Duncan, of Seattle, are all expected to be in the city and will assist. Special services will be held in several of the city churches, when addresses will be delivered on the work of the Association. A mass meeting for men only will be held in the Y. M. C. A. rooms on Sunday afternoon at 4 p. m., and at 8:15 the same evening a mass meeting will be held in the same place, ladies being cordially invited to attend. The services will consist of addresses by the visiting gentlemen and friends of the work, with singing by a good choir. The anniversary meeting will be held in the rooms on Tuesday evening, when addresses will be delivered by Messrs. Gates, Meyers, Dummett and Dr. Duncan, of Seattle. As every effort will be made to have these services especially interesting, a large attendance on all occasions is hoped for.

City Police Court.

The usual morning soiree given by His Honor yesterday was quite largely attended.

Ah Chee, a slant-eyed Mongolian was, up, charged with attempting a prestidigitateuring act on some goods belonging to Henry Rutland, the proprietor of a dry goods store on Johnson street.

Chee had caused a pair of drawers and some small article to disappear with the ease and grace of an old performer, and was about to have them re-appear in a remote part of Chinatown when his "seance," was disturbed, and he was led away to durance.

The Court, in reviewing the case, said that it would be a good plan for store keepers to hang their good on the inside where the light fingered children of want could not reach them so easily.

Chee was given one month in which to practise his great vanishing ghast cabinet trick.

A plain drunk, without any red trimmings or sky-blue border, was assessed $5 toward the fund for providing cosmetique for the goat's whiskers.

Susan, not the original of the "Black-eyed" song, but just a plain, very plain, Indian, also responded to a charge of having wrapped herself around a lurid section of China gin.

"Al-oh!" said Susan. "Halo iktas kloochie, mi-ka halo pohtlum. Humm tyee wind skookum. Mamook pohtlum. Tyee wawa wake mika lagh kopa okook house. Miki mamook lalah tyee. Miki kumtaks kliminawhit okook tyee. Mamook klahow yun, miki ipsoot, klatawa ohn-kut te."

Here the court interrupted the dusky orator, and, in view of her explanation, the case was dismissed with costs.

1861. THE CITY HOUSE. 1892.

Jackets, Mantles, Capes, Ulsters, Waterproofs.

Costume Cheviots in Marls, Stripes, Checks and Serges.

Cravenette Waterproof Cloth for Costumes or Mantles.

Fur and Feather Trimmings, Feather Boas, etc.

WM. WILLSON & Co.,
73 Government street.

Characteristics of Hood's Sarsaparilla: Th largest sale, the mostmerit, the greatest cures. Try it, and realize its benefits..

"Our townspeople who intend visiting the Tacoma Exposition are cordially invited by the Helvetia Milk Condensing Co. to make themselves perfectly at home, around their Exhibit, which will be very attractive this year. They will have a score of young ladies serving coffee, with the Highland Brand Evaporated Cream."

HER CAREER CUT SHORT.

The "San Jose" Brought in Under Arrest as a Suspicious Craft.

Her Record an Unsavory One, But Wholesome to Chinese Agents.

For some days past a fleet-looking schooner has been noticed off Saanich. She carried the American flag at times, and, under certain circumstances, floated the British colors. The stranger anchored here, there and everywhere around the coast, but never ventured within the harbor or registered. So suspicious were her movements that Collector Milne was given a hint, and with his usual energy he at once proceeded to investigate. He had the name of the schooner, which was not unfamiliar to him, and this was sufficient to arouse his suspicions.

A schooner named the San Jose had been reported as having left Victoria, some couple of months ago, with 85 Chinamen on board, bound for the United States, but she had cleared out with her Mongolian cargo before the fact was known. Subsequent inquiries prove that the live stock were landed at Sancilito, near San Francisco, during the early hours of the morning, and mixing with the Chinese fishermen there, were readily transferred to San Francisco by the ferry.

This was two months ago, and the amount reaped by the captain and owner of the San Jose, one Alfred Wyenrich, was $25 per head—quite a nice little sum in the total.

Inflated with his success, he determined to prosecute the Chinese trade, and a few weeks afterwards stood out in the Straits, off Saanich, and took on board fifty Chinamen. Fearing suspicion at his former port of call, he landed his second cargo at the south side of San Quentin, away from the convict station, and from this point they were smuggled across to the mainland, and thence to San Francisco by rail.

The present deal had been almost perfected when Collector Milne got in his work. The Collector had known that the strange schooner was hovering about the coast, and her movements were, to say the least, not honest. She did not enter harbor or report herself, although there were ample opportunities of doing so. Under the circumstances he resolved to investigate, and on Thursday morning sent out the tug Minnehaha, with a custom house officer on board, to seize the craft.

They found but one man on board, and his statement was that the captain and the rest of the crew were ashore.

Among the crew was a Chinaman, who was a passenger on board, and who is well known in Victoria—especially among those who are in the Chinese human smuggling trade. He has been ashore for the past few days, and had made arrangements for the shipment of 50 Mongolians. They were to have been driven out to Saanich to-night and there taken on board. But the seizure of the vessel destroyed the whole arrangement, and at a certain "merchant house" in Chinatown there was a very dull looking crowd last evening.

When Capt. Wyenrich was brought before Collector Milne, yesterday, he stated that he was timber laden, and, significantly enough, bound for Rogue River. He had but a few tons of rough timber aboard—just enough for fuel, and when his papers were examined they showed that he was not entitled to be in these waters at all.

The schooner was simply registered for "coast trade" in the American Customs, and could not, consequently, touch British ports. She was not "officially" reported here, although this is her third visit, and on each occasion she is said to have taken from port a human cargo. The present would have been her largest, and from examination of the craft it is evident that her cargo was not to be mere lumber.

The intended passengers on the San Jose had contributed to a fund for their transportation, and a paper was given to each which was to be signed at the port of landing, upon the production of which the master of the schooner was to receive $25 per head.

The reward was as big as was the risk he ran, but Capt. Wyenrich having "been there before," thought he might manage affairs successfully on this occasion. The poor Chinamen are in a state of grief, but their "ticket agent" is bound to refund the money or fulfil his contract. He will attempt the latter, no doubt, and a big smuggling deal is consequently on the boards.

The San Jose was formerly in the sealing trade, and subsequently was engaged in carrying lumber, but her owners aspired to a more rapid fortune—$25 per stump for Chinamen was better than 25 cents per cubic yard for lumber. They have, in the past, done a very lucrative trade in Chinese goods from this port.

The fine for "entering a place other than a port of entry," is $800, and unless this be paid within 30 days the San Jose will be sold by auction. Of course the fine will be paid.

Important Auction Sales.

Mr. James Mortimer has several auction sales on for to-day. The first is set for 11 a. m., when he will sell the furniture of the Dairy Kitchen on the premises, in the Five Sisters block. At the close of this sale he will offer at his salesrooms a quantity of furniture, fixtures and miscellaneous effects of the late News Publishing Co. This will be followed by a sale by distress warrant of a variety of household goods.

His Last Ride.

Poor Ned Garnet was laid at rest yesterday. He was one of the best known men in town—a genial hack driver and livery stable proprietor, and if there was one of his craft more than another who could make it interesting for the visitor, that man was Ned Garnet. He did as much to advertise the beauties of Victoria as any man in the business, and when he described the Gorge, the park, or any of the other rendezvous of pleasure seekers, the artist "was not in it." Not many days ago Ned was about in all his vigor, but suddenly he was stricken down, and when his death was announced it came as a shock to all his friends. Among none was he more popular than with his old associates on the "stands," and every hack-driver in the city yesterday placed his vehicle at the disposal of those who wished to attend the funeral. The *cortege* assembled at the late residence of the deceased, on Humboldt street, and proceeded to the Reformed Episcopal church, where the funeral service was conducted by Bishop Cridge. The procession then started for Ross Bay cemetery headed by the hack which deceased used to drive, and which was laden with floral tributes. The City band was in attendance, and to the solemn strains of the Dead March in Saul, the last resting place was reached. The hackmen with their white bands, the old carriage with its wealth of flowers, and a large concourse of friends who had learned to appreciate deceased for his many virtutes, including his brethren of the A.O.U.W., assembled around the grave and paid the last tribute of respect. The pall-bearers were Messrs. C. Minckler, C. Marsden, G. Winter, F. O'Neill, R. Bray, A. W. Lawson, R. Sinclair and J. Crosier.

Routine Business Only.

Only routine business was transacted at the regular monthly meeting of the St. Andrew's and Caledonian Society last evening. At the next meeting preparations for the annual dinner will be completed.

The Moral Reform Association.

There was a much better attendance than usual at the meeting of the Moral Reform Association last evening in the Y.M.C.A. parlors. The session was held with closed doors, no report being given out as to what was done.

Funeral of Byron Leigh.

The funeral of the late Byron Leigh, who met his death on Thursday by drowning, will take place from the family residence, on Mary street, Victoria West, to-morrow, at 2 p.m. The deceased was a member of Victoria West I.O.G.T., who will attend the funeral in a body.

"The Iolanthes."

The first annual meeting of the Iolanthe club was called for last evening, but owing to quite a number of members not being able to attend, the meeting was adjourned until Monday evening at 8 o'clock, when a special meeting will be held over Kerr & Begg's book store. Every member will be expected to attend.

From Darkness Into Light.

Part of the electric lighting plant of the N. E. L. & T. Co. was put in operation again, last night, all the street lamps being on the circuit, as well as about 1,000 incandescents. These lights will now be running regularly until the new building is completed, when the whole of the old service will be recontinued and very much improved.

Small Satisfaction.

In the Police Court yesterday morning, the wife of a business man, resident on Store street, was fined two bits for administering a horsewhipping which left outward and visible tokens on her husband's next-door neighbor and commercial rival. The two men were quarrelling and the wife appeared and tried to make peace; the neighbor thereupon applied a number of vile names to her. And it was for this he was whipped.

Directors' Monthly Meeting.

The monthly meeting of the Board of Directors of the Young Men's Christian Association was held in the rooms last evening, there being a fairly good attendance. The regular routine business having been transacted, officers were elected for the year, Mr. T. M. Henderson being chosen President and Dr. Ernest Hall vice-president. The thanks of the board were tendered to Mrs. F. Elworthy for her handsome present of three volumes of the Illustrated American Art Magazine.

Run Over by a Hack.

An 11-year-old boy, Fred Morse, whose parents live near the James Bay bridge, was run over by a hack last evening, and had a narrow escape from severe injury. He was playing in the middle of the road, and when trying to dodge out of the way of a passing hack, stumbled and fell under the horses' feet, but was, almost miraculously, not stepped upon. The front wheel of the carriage, however, passed over his body, marking him badly just under the shoulders, where he will be sore for some days. It is not thought he has sustained any internal injuries.

Organization Completed.

The Trades and Labor Council transacted no business last evening, simply meeting and adjourning to assist the sealing men in completing the organization of their union. Between 200 and 300 boat pullers and steerers attended, with quite a number of hunters, the latter having decided to be "in it too." The constitution and by-laws were adopted, and arrangements made for the opening of a permanent office and reading-room. The boatmen have fixed their rate of wages for next year at $40, exclusive of the "lay-out," and the hunters will make their figures at a special meeting at the beginning of each season. The hunters and seamen will support each other in any demands considered fair and reasonable by the union.

Cash Boxes and Deed Cases at T. N. Hibben & Co.

Blood Poisoning

Mrs. Mary E. O'Fallon, a very intelligent lady of Piqua, Ohio, was poisoned while assisting physicians at an autopsy 5 years ago, and soon **terrible ulcers** broke out on her head, arms, tongue and throat. Her hair all came out. Her husband spent hundreds of dollars without any benefit. She weighed but 78 pounds, and saw no prospect of help. At last she began to take Hood's Sarsaparilla and at once improved; could soon get out of bed and walk. She says, "I became perfectly cured by

Mrs. M. E. O'Fallon.

Hood's Sarsaparilla

and am now a well woman. I weigh 128 pounds, eat well and do the work for a large family. My case seems a wonderful recovery and physicians look at me in astonishment, as almost **like one raised from the dead.**"

HOOD'S PILLS should be in every family medicine chest. Once used, always preferred.

The Celebrated French Cure,

Warranted to cure **APHRODITINE** or money refunded

BEFORE

IS SOLD ON POSITIVE GUARANTEE to cure any form of nervous disease, or any disorder of the generative organs, whether arising from the excessive use of Stimulants, Tobacco or Opium or through indiscretion, etc., such as Loss of Brain Power, Wakefulness, Bearing down Pains in the Back, Hysteria, Nervous Prostration, Leucorrhœa, Dizziness, Weak Memory, Loss of Power, which, if neglected, often lead to premature old age and insanity. Price $1 a box, 6 boxes for $5. Sent by mail on receipt of price.

AFTER

A WRITTEN GUARANTEE for every $5 order, to refund the money if a **Permanent** cure is not effected. Thousands of testimonials from old and young, of both sexes permanently cured by APHRODITINE. Circular free. Address

THE APHRO MEDICINE CO.
WESTERN BRANCH,
Box 27, PORTLAND, OR.
SOLD BY
COCHRANE & MUNN, DRUGGISTS,
Corner of Douglas and Yates streets,
fno28-dw-rly Sole Agent for Victoria

MISCELLANEOUS

FOR SALE

ONE ACRE, BELCHER AVENUE.

The finest residential site in the City of Victoria; it is beautifully situated, and commands a magnificent view. For sale at a very reasonable figure.

PEMBERTON & SON,

REAL ESTATE AND FINANCIAL AGENTS.

P. O. Box 246. VICTORIA. mc26

DRS. VERRINDER BROS. DENTISTS

Room 17, Five Sisters' Block, Cor. Fort and Government Streets.

R. F. Verrinder, M.D., D.D.S., specialist, Oral Surgery. A. E. Verrinder, M.D., D.D.S., specialist, Orthodontia and Bridge Work. ju21

DR. POWELL

Has taken rooms in the building occupied by Dr. Duncan,

NO. 89 FORT ST.

Where he may be consulted daily from 9.30 a. m. to 12 m. jy19

THE WESTSIDE

J. HUTCHESON & CO.

FALL DRESS GOODS.

DUFFERIN SUITINGS.
MELISSA CLOTHS.
HEATHER TWEEDS.

Waterproofs, Umbrellas, Wraps and New Season Coats and Jackets

JUST OPENED OUT AT

THE WESTSIDE.

CHOICE GOODS. PRICES RIGHT.

se6

A San Francisco Paper

Would Form an Interesting Addition to Your Winter Reading.

THERE ARE MANY REASONS WHY

THE....

WEEKLY EXAMINER

IS THE BEST PAPER IN THE WEST.

9,000 SPECIAL PREMIUMS GIVEN AWAY VALUE, $135,000

It is brimful of news from all parts of the world, and its Literary Department is supplied by the foremost writers of the day. In addition to its great news and literary features,

IT GIVES TO EVERY SUBSCRIBER HIS CHOICE FROM TWO MAGNIFICENT WORKS OF ART,

The Examiner's Art Album,

Consisting of eight beautiful reproductions from masterpieces of the world's greatest artists, the whole collection bound in a handsome bamboo leatherette case;

Or a beautiful reproduction, in all of its original colors, of the famous historical painting, 22x28 inches,

Columbus at the Court of Ferdinand and Isabella.

And besides all this, THE EXAMINER will this year distribute among its subscribers 9,000 Premiums, aggregating in value the stupendous sum of $135,000. This is the fourth annual distribution, and the list of premiums is larger and more valuable than ever before offered. Remember that these premiums entail no additional expense to the subscriber whatever. They are absolutely free.

The cost of the WEEKLY EXAMINER, together with these magnificent premium offers, is

$1.50 ONLY $1.50 PER YEAR $1.50

Its regular subscription price. Get the full particulars of this grand offer from the EXAMINER'S Sixteen-Page Premium List, which we can supply to you, or you can procure one from your Postmaster or Newsdealer. Then, having considered the matter, call on us and place a combination subscription for THE WEEKLY EXAMINER and your home paper, and so save something of the cost.

The Weekly Colonist and Weekly Examiner

Will be furnished subscribers to both for

$3 FOR ONE YEAR

Together with the Premium Album or Picture referred to above (samples of which can be seen at this office), and the chance to secure one of the 9,000 Special Premiums. The WEEKLY EXAMINER alone will be supplied at $1.50 per year, publishers' price. Address

THE COLONIST,
VICTORIA, B. C.

Spencer's Arcade

FALL STOCK

NOW ALMOST COMPLETE.

SPLENDID ASSORTMENT of UMBRELLAS

The New Shapes in Waterproof Cloaks.

THE LATEST STYLES IN JACKETS

NEW DRESS MATERIALS.

Serges and Twills in all qualities. Ladies' and Children's Underwear---all grades.

CASHMERE - AND - KID - GLOVES.

D. SPENCER, GOVERNMENT STREET.

SOMERSET HOUSE

63 FORT ST.

FIRST SHOW OF

FALL MILLINERY

—ON—

SATURDAY, OCT. 1ST,

When our Mrs. Hall will be pleased to show the latest in Bonnets, Hats, Tuques, etc.

MRS. W. BICKFORD.

se29

Mrs. Whitlaw's Parlors

FALL MILLINERY.

The improvements made at Mrs. Whitlaw's parlors are now completed. We will be showing on Tuesday, Sept. 27th, the latest novelties in French and English millinery.

Special mention is made of the Picture Hat, also the Eton and Princess May. The Duchess of Teck is an elegant bonnet for matrony ladies.

A large assortment of Felt Walking Hats. The newest style in wings is the Mephistopheles. A great variety of other kinds, also jets, feather trimmings, jewelled buckles and a splendid assortment of flowers suitable for evening wear.

The newest in ladies' and maids' caps. se27

DRESSMAKING SCHOOL—Ladies, save the expense of dressmaking by bringing your material to the dressmaking school where you will be taught the drafting, cutting, basting, fitting, sewing, draping and fine finishing of the entire costume, Mme. Lorraine's French Tailor system taught, the latest and most perfect system known. Apply, Miss ROBINE ENGLE, 93 Yates street, Room 10. oct-2.

The Westminster Slate Co.,

LIMITED,

Manufacturers and Dealers in

ROOFING SLATE

New Westminster, B. C.

above Company are now prepared to receive and fill orders (March delivery) for Roofing Slate of all sizes, from 24x12 downwards. Our Slate is of the very best quality and our prices moderate. All orders sent to the undersigned promptly filled.

A. G. GAMBLE,
Secretary.
New Westminster, B.C. de1

The British Ship

KINKORA

(Substituted for the Valparaiso)

Will sail from

LIVERPOOL

—FOR—

VICTORIA AND VANCOUVER

About the end of October.

Freight will be taken at the rate of 12/6 per ton measurement, and 15/. per ton dead weight.

Agents G. H. FLETCHER & CO.,
Old Churchyard, Liverpool,
—AND—
R. P. RITHET & CO., LTD.,
se4 Wharf street, Victoria.

ROYAL GROWN TABLE WATERS
Goods by Appointment to H.M. the Queen of England
Berger

R. P. RITHET & CO., LTD.,
se10 Agents.

ON CHONG,

EMPLOYMENT OFFICE—Help furnished at short notice.
au28 No. 15 Cormorant Street.

MEETINGS.

VICTORIA-COLUMBIA LODGE, No. 1, A. F. & A. M., B.C.R.—Regular Communication first Thursday each month at Masonic Temple, corner Douglas and Fisgard streets, at 7:30 p. m. Sojourning brethren cordially invited.
ja28 tf C. DUBOIS MASON.

L. O. L., NO. 1610—Meets first and third Fridays in each month, in Sons of St. George Hall, cor. Government and Bastion Sts. Visiting brethren invited to attend.
ap12 JOHN WALLACE, Sec.

VICTORIA BUILDING SOCIETY.

The 28th drawing for an appropriation in connection with the above Society will be held at Sir William Wallace Society Hall, Broad street, opposite View, on Thursday evening, the 13th day of October, 1892, at 8 o'clock.

See that your shares are in good standing.

By order.
A. ST. G. FLINT,
Secretary.

A few shares on hand which can be taken up by applying to the Secretary at his office, 16 Fort street. oc6

CABLE AND WIRE.

Death of a Prominent Oriental Scholar —Meeting of Roman Catholic Bishops.

Position of Roman Catholics in Uganda —Bradstreet's Trade Review— Powderly's Position.

Biblical Reviser Dead.

PROVIDENCE, R. I., Oct. 7.—Thomas Chase, L.L.D., a leading Greek scholar, is dead. D. Chase was born at Worcester, Mass., on June 16, 1827. He was a brother of Pliny E. Chase, the scientist, was graduated with honor at Havard in 1848, and was a tutor there from 1850 to 1853, when he spent two years abroad in travel and study, exploring the classic sites of Italy and Greece, and attending the lectures of Boechk Curtius and other eminent scholars at Berlin. In 1855, on his return, he became professor of philology and classical literature at Haverford college, near Philadelphia, and was chosen its president in 1875. Prof. Dr. Chase was a member of the American company of revisers of the translation of the New Testament. In 1878 Harvard conferred on him the degree of LL. D. As senior editor of Chase and Stuart's classical series, he has prepared many Latin and Greek text books. He has also published "Hellas, Her Monuments and Scenery," and several essays, among them one on the character of Abraham Lincoln, and one on "Liberal Education."

Catholic Province of Oregon.

PORTLAND, Oct. 7.—The meeting of the Catholic province of Oregon, which has been in session at the residence of Archbishop W. H. Gross, ended yesterday afternoon. The Archbishop presided as the metropolitan of the province, and the following were present; Right Rev. Ægidius Junger, bishop of Nesqually, Wash.; Bishop John B. Brondel, of Helena, Mont.; Right Rev. A. J. Glorieux, of Boise City, Idaho, and Right Rev. J. N. Lemmens, of Victoria, B. C. The most important subjects under discussion were the school and Indian question, which will be brought before a meeting of all the Archbishops of the United States on November 16 next, presided over by Archbishop Satolli, apostolic delegate. All the work done at the meeting was with a view to the advancement of the Catholic faith.

Oregon Salmon Run.

MARSHFIELD, Or., Oct. 7.—The run of salmon is larger that for many years. The Coquille and Umpqua canneries are running day and night; and are unable to handle the fish. Cannerymen have been compelled to limit fishermen in their catch.

At the World's Fair.

PARIS, Oct. 7.—M. Saint Saens, the French composer, has accepted Theodore Thomas' invitation to act on the jury for musical compositions at the Chicago exposition. Count Felix de Verille Froy, the animal painter and secretary of the Champs Elysees saloon, will go to Chicago as the representative of the minister of fine arts.

Catholics in Uganda.

PARIS, Oct. 6.—The board of French-African missions publishes a letter from Bishop Hirth, head of the French Catholic missions in Uganda. The bishop says the position of the Catholic missionaries in the Victoria Nyanza district is to them heart-rending. The persecutions against them are as violent as ever, in spite of the treaties made in April. Thousands of Catholics, the Bishop adds, are destined to die or have already been killed. The British are trying to protect them, but confess that they are powerless.

Chilian Guano Beds.

LONDON, Oct. 7.—A despatch from Santiago to the Times, says that new arrangements between Chili and Peru settle the differences between Chili and the Peruvian corporation. According to the conditions the guano beds ceded to Peru by Chili, in 1890, will be given to the corporation. The corporation will also get £600,000 at 4½ per cent.; Chilian bonds, in payment for 80 per cent. being given by the protocol of 1880, and account for the guano sales since made. As to the money in the Bank of England, the protocol provides for arbitration. The new agreement will be laid before the Chilian Congress shortly.

Church Congress Interrupted.

LONDON, Oct. 7.—At the Church Congress in the Dover town hall, Major Edwards, recent labor candidate for Parliament, rose between the opening prayer and the Bishop of Manchester's address on theosophy and began singing loudly, "Ta-ra-ra-boom-de-ay." Several clergymen tried to pull him into his seat and quiet him, but he hung to a pillar and sang on. Two constables were called and they ejected him.

Returned From the Pamirs.

ST. PETERSBURG, Oct. 7.—The Russian Pamirs expedition, under command of Col. Yanoff, has returned to Ferghana in Turkestan.

More Dynamite.

HOMESTEAD, Pa., Oct. 7.—At two this morning an attempt was made to blow up the Mansion boarding house, in which between 40 and 50 non-union men were sleeping. Dynamite bombs were thrown into the store-room on the first flat. They exploded, breaking through the floor and ceilings and smashing every window in the house. There is no clue to the perpetrators. No one was seriously injured.

Powderly Endorses General Weaver.

CINCINNATI, Oct. 7.—The Post, to-day, prints a letter from T. V. Powderly, Grand Master Workman of the Knights of Labor, in which he says that he believes one million workingmen would be ready to hang him for being a traitor if he did not vote for Weaver. He believes they would be right, and he should be hanged for not voting for Weaver provided his vote decided the Congress. He said each workingman who will not vote for Weaver should be rewarded in the same light.

Bradstreet's Trade Review.

NEW YORK, Oct. 7.—In the Province of Quebec the leading varieties of farm product are in only moderate demand, but, in spite of this, mercantile collections are fairly prompt. Toronto advices are that the distribution of staples has improved somewhat, but even there, the demand for farm products is not active, wheat bringing about 65 cents. The bank clearings at Halifax, Montreal and Toronto, aggregate $24,392,000 this week, an extraordinarily heavy total, it being 36 per cent. more than last week and 24 per cent. than in the first week in October of 1891. There were 36 business failures reported from the Canadian Dominion this week. The total was 22 last week, and one year ago it was 38.

A Long Distance Tramp.

CHICAGO, Oct. 6.—Major Joseph Magone, who started from Oregon last July to walk to this city, distance 2,500 miles, arrived here Tuesday. He is 88 years old and with the exception of swimming a river in Oregon on a mule's back, he has walked every step and is in good condition. He says he greatly enjoyed the long tramp. He comes to Chicago to attend the dedicatory exercises of the Columbian Exposition.

Owning an Aerolite.

DES MOINES, Oct. 7.—On May 2, 1890, an aerolite weighing 66 pounds fell on the land of John Goddard in Winnebago county. Peter Hoagland dug it up and conveyed it to his house and sold it to H. V. Winchell for $105. Goddard claimed that the meteor was his, as it fell on his land. Hoagland claimed it as he discovered it first and it fell from heaven. The matter resulted in a suit. The court held that the stone became part of the soil on which it fell and that Hoagland had no right to remove it. The defence claimed that whatever was movable and found on the surface of the earth unclaimed by any owner was supposed to be abandoned by the proprietor. The supreme court has just ruled that this stone was in the earth and practically unmoved and was placed there by nature; that it was a stone included generally under the property to be claimed. The case is unique with no established precedent.

THE RUSSIAN SEIZURES.

(London Times, Sept. 20.)

Happily it is not often that we have to lay before our readers a story of such unprovoked aggression upon British subjects as that related yesterday by our Ottawa correspondent. Three British sealing vessels, together with one American, have been seized by Russian cruisers on the high seas and carried as prizes to Petropavlovsk, while their crews have been treated with a degree of brutality which would be entirely inexcusable even if the vessels had been poaching in Russian waters. The Canadian Government has been furnished with detailed statements concerning each particular case, which will come in due course before the Foreign Office. For general purposes, however, the story of suffering is substantially the same for all three ships, and is of so extraordinary a kind as to be almost incredible. The masters of these ships were warned before leaving Victoria that they were on no account to enter that portion of the North Pacific, jurisdiction over which is now the subject of an international arbitration. At the same time they were reminded of the recognized maritime rule forbidding them to enter the territorial waters surrounding Russian islands or washing Russian coasts. It is affirmed in the most unqualified manner on behalf of all three that they neither were at the time of capture nor had previously been in any of the waters from which they were thus excluded. All were sealing on the high seas, from 20 to 50 miles away from the nearest Russian land, when they were seized by the Russian cruiser Zabiaka, or by the Russian Fur Company's steamer Kotik. As this steamer had the Governor of Behring Island on board when it seized the Rosie Olsen, and as the ship and crew were subsequently handed over to the commander of the Zabiaka, it is hardly worth while to discriminate between the cruiser and the steamer. In all cases the treatment was the same. The crews of the British vessels were transferred to their captor, and the vessels themselves were put in charge of a prize crew, by whom they were brought to the Russian port.

That is the story in its simplest form, without any of the circumstances of aggravation which apparently abounded, but which may, perhaps, have lost nothing in the narration. We see no reason, however, to doubt that, with moderate allowance for the coloring natural to men treated with gross injustice and indignity, we may accept the details of the treatment accorded to the crews as substantially accurate. The initial outrage was of so daring a description as to destroy all ordinary presumption in favor of the good sense or good feeling of the Russian commander. After being treated on board the cruiser like common malefactors or political offenders, the masters and crews of the three vessels were landed at Petropavlovsk without money, without clothes, without food or property of any kind, and told to shift for themselves. They had no money, because sailors going on a sealing expedition have no use for money and do not carry it. They had no clothes or personal property except what chanced to be on their persons when they were seized, because the Russians, officers and men alike, had taken the liberty of appropriating everything that they fancied. Finally, the unfortunates had neither food nor cooking utensils, because, whether out of sheer barbarity or for the sake of what the stores would fetch, the Russian commander refused to allow them to take any with them. They were landed absolutely destitute in a filthy and decayed Russian village, where, after great exertions, they obtained from the authorities permission to huddle into the back premises of the gaol. Russian gaols at the best are notoriously unclean, but the imagination staggers under the effort to realize the condition of the "back premises" of a Russian gaol in Petropavlovsk. Into this noisome den, eighteen feet by ten, the crews of two ships were crowded. The crew of a third would have been added but that their accommodation was a physical impossibility, and another hole eleven feet square ultimately received them and the crew of the fourth vessel, to the number of twenty-one. For food, such as the place afforded, all these wretched men were indebted to the humanity of Mr. Malovausky, a storekeeper, or rather the storekeeper of the place, and his manager, Mr. Lindquist. Mr. Malovausky was on board the Kotik when the Rosie Olsen was seized, and obtained better treatment for the crew than they could have hoped for from the commander of the Zabiaka. He afterwards was instrumental in procuring for the prisoners such poor shelter as they obtained, as well as in saving them, at his own charge, from actual starvation. When at length they were allowed to depart in the Majestic for a British port, it was upon extortionate terms, in which there is every reason to believe that De Levron, the captain of the Zabiaka, had a pecuniary interest.

This seizure of vessels on the high seas, and outside of the area to which it is now sought to apply peculiar regulations, is a defiance of international law and custom of so signal a kind that the Canadians not inexcusably believe it to have been instigated from St. Petersburg. They cannot conceive that any commander could, without orders, dare to trample so audaciously upon undoubted rights. For our own part, we find it easier to believe that we have in this De Levron an inhuman and almost irresponsible ruffian, than to suppose that the Russian Government seeks to pick a quarrel with this country on the ocean. They know better at St. Petersburg how to utilize their powers of annoyance than to begin hostilities with acts of official piracy in the North Pacific. All the same, it will be necessary to make firm representations on the subject to the Russian Foreign Office. Twisting the tail of the British lion is a favorite amusement everywhere, and, if we tolerate the insolence of this crazy commander, it will not be thought necessary at St. Petersburg to call him to order. Apology is due for the insult to our flag, and indemnity for the suffering and loss inflicted upon men whom we are bound to protect. The food may have been a shade better than it is described, and the general treatment of the prisoners a degree less inhuman. But, even if all details are put aside, the broad fact that British vessels were seized on the high seas and carried off to Petropavlovsk by a Russian officer, who avowed that one mile or a thousand from Russian coasts is all the same to him, suffices to establish an incontestible claim to substantial reparation. About that fact there cannot be any doubt, notwithstanding the admissions to the contrary forced by De Levron from his prisoners under threat of transportation to Siberian mines.

PERFECTION IN DRIVING BELTS.

Dick's Patent Belts

(Canvas, Gutta Percha and Balata.)

Remarkable Combination of Excellence and Economy.

SPECIAL FEATURES:

Great Durability.
Enormous Driving Strength.
Perfect Steadiness and Smoothness in Working.
Entire Absence of Stretching or Slipping.
Unequalled for Wet or Damp Situations.
Suitable for Every Description of Work.
Every Belt Guaranteed.

Samples and Price Lists may be had from the Patentees and Sole Makers

R. & J. DICK,

Greenhead Works, - Glasgow.

Agents for British Columbia:
CHIPMAN, MORGAN CO.,
VANCOUVER - AND - NEW WESTMINSTER.
ap26-tu-th-s

THE

Recognised Standard Brands

"Mungo"
"Kicker"
"Cable."

Universally acknowledged to be superior in every respect to any other brands in the market. Always reliable, as has been fully demonstrated by the millions that are sold annually and the increasing demand for them, notwithstanding an increased competition of *over One Hundred and Twenty-Five* Factories. This fact speaks volumes. We are not *cheap* Cigar manufacturers.

S. DAVIS & SONS

MONTREAL.

The Largest and Highest Grade Cigar Manufacturers in Canada.

au21-su-w-sa

RUSSELL McDONALD & Co.
134 DOUGLAS ST.
FALL DRAWING
1892
TICKETS NOW ON ISSUE
$2500.00
·DIVIDED·INTO·SEVENTY·FIVE· ·PRIZES·
ONE CHANCE FOR EVERY DOLLARS WORTH OF GOODS PURCHASED

sep1.

BARRELS.

A number of empty Barrels, formerly containing varnish, are for sale at "The Colonist" office.

se11

NOTICE is hereby given pursuant to the provisions of "An Act respecting certain works constructed in or upon Navigable waters" Cap. 92, of the Revised Statutes of Canada, that I, the undersigned, shall, 30 days after date, apply to the Governor-General of Canada in Council for his approval of a certain wharf proposed to be constructed by me in Victoria Harbour fronting Lot 16 Block L. Harbour Estate in the City of Victoria, British Columbia, and that I have deposited plans thereof, and a description of the proposed site with the Minister of Public Works at Ottawa, and a duplicate of each in the office of the Registrar-General of Titles at Victoria aforesaid. Dated the 7th day of September, 1892. Rowland Wm. Colvin, by his solicitor, Lindley Crease. se8

FROM AND AFTER this date I shall not be responsible for any debts contracted without my written authority.

W. F. TOLMIE.

Dated the 2d day of September, A.D. 1891.
sep3-tf

HOTELS AND RESTAURANTS.

The Hotel Victoria

Is now open for the reception of Gues , on the

AMERICAN AND EUROPEAN PLANS.

- THE CAFE -

Is an adjunct to the Hotel, and will be open from 6 a.m. to 12 p.m. Service and Cuisir unequalled in the city.

MERCHANTS' LUNCH

Will be served n the Cafe from 11.30 a.m. to 2 p.m.

TABLE D'HOTE DINNER

From 6 to 8 p.m.—$1.00, including wine.

P. T. PATTON,
ap23 Proprietor.

COLONIAL - METROPOLE

31 to 39 Johnson Street.

Persons in want of a first-class moderate priced hotel will find this house the best in the city.

Private dining rooms for families. Baths, parlors and all modern improvements.

Electric cars pass the house every few minutes. Near all places of interest.

FREE 'BUS.

THOMAS TUGWELL
ju8 PROPRIETOR.

CHAS HAYWARD
ESTABLISHED 1867
FUNERAL DIRECTOR & EMBALMER
GOVERNMENT ST. VICTORIA

NOTICE.

RE SCHOONER "ARIEL."
McLEOD, MASTER.

All persons having claims against the schooner "Ariel" are requested to send same to the undersigned on or before the 1st day of October next, and all persons indebted to the said schooner are requested to pay to the undersigned the amounts due on or before the said 1st day of October next.

H. G. HALL,
12 Bastion Square, Victoria.
Solicitor for the owners of the schooner "Ariel,"

Victoria, B. C., Sept. 6th, 1892. se7

DISSOLUTION OF PARTNERSHIP.

Notice is hereby given that the partnership heretofore subsisting between us the undersigned trading as "HOOSON, TAYLOR & CO" at Saturna Island, B. C., as quarry proprietors has this day been dissolved by mutual consent, G. G. Taylor retiring from the firm. The said business will be carried on from this date by the undersigned William Hooson, Evan Hooson and John Edward Hooson, under the firm name of "HOOSON & SONS" who will collect all debts and discharge all liabilities on account of the late firm of "HOOSON, TAYLOR & CO."

Dated at Saturna Island this 9th day of September, 1892.

(Sg'd.) WM. HOOSON.
(Sg'd.) JOHN EDWARD HOOSON.
(Sg'd.) EVAN HOOSON.
(Sg'd.) G. G. TAYLOR.

Witness to the signatures of William Hooson and John Edward Hooson. (Sgd.) A. D. WELSTEAD, Saturna Island, B. C.
Witness to the signatures of Evan Hooson and G. G. Taylor. (Sgd.) A. J. WEAVER BRIDGMAN, Victoria, B. C. se16

Estate Charles Taylor, Deceased.

Persons having claims against the estate of the late Charles Taylor, Alberni, are requested to present them to the undersigned on or before 17th October next.

MATTHEW TROTTER JOHNSTON.

Wharf Street, Victoria,
17th August, 1892. au18

Notice is Hereby Given

That a meeting of the stockholders of the National Electric Tramway and Lighting Company, Limited Liability, will be held at the Company's temporary office, situate at Burnes House, Bastion Square, on Tuesday the 18th October next at the hour of 8 o'clock, p. m., and that at such meeting will be submitted resolutions for the following purposes, viz:

1. For increasing the capital stock of the Company to the sum of one million dollars.
2. For amending the by-laws of the Company.
3. For authorizing the Directors or Trustees to borrow money upon bonds or debentures.

Dated this 17th day of September, 1892.

Trustees { D. W. HIGGINS. THEODORE DAVIE. C. T. DUPONT. T. J. JONES. JOSEPH HUNTER. JOHN COUGHLAN.

C. T. DUPONT,
se1 Secretary.

The Victoria and Sidney Railway Company.

Pursuant to sec. 7, of the Act Incorporating the Victoria and Sidney Railway Company, the annual general meeting of the shareholders of the said company will be held at the company's office, 28½ Broad street, Victoria, on Wednesday the 12th day of October, at 2 p. m.

ROBERT IRVING,
Secretary.

Victoria, B. C., 27th Sept., 1892. oc1

HUDSON'S BAY CO.,

VICTORIA,

Dealers and direct importers of

THE FINEST

European and English Groceries,

ETC.

ap21

No. 170.]

A BY-LAW

To provide for the assessment of Real Property benefited by Local Improvements.

WHEREAS it is provided in the Municipal Act of 1892 that the Council of a city municipality may pass by-laws for assessing real property benefited by certain classes of local improvements;

And whereas it is expedient that the provisions of said Act in respect to such local improvements should be applied to the city of Victoria:

Therefore, the Municipal Council of the Corporation of the said city enacts as follows:

1. The cost of constructing the works and improvements mentioned in section 273 of the Municipal Act 1892 and the subsections thereof shall be assessed, levied and collected by means of a special rate for local improvements upon the real property benefited thereby.

2. The said Municipal Council may by resolution determine and specify what work or improvements it is desirable to have carried out.

3. On the passage of such resolution, and after it shall have been entered in the minutes of the Council, copies thereof shall be transmitted by the Clerk to the City Engineer and City Assessor.

4. On the receipt by the City Engineer of a copy of the said resolution, it shall be his duty to proceed at once to ascertain the said works or improvements and to make, and certify as correct, a plan and description thereof, and to make an estimate of the expenses or cost thereof, and to ascertain, determine and show on said plan what real property will be immediately benefited by the proposed improvements, and the City Engineer and City Assessor shall after such plan has been made, and certified, conjointly ascertain and determine the proportions in which the assessment is to be made on the various portions of the real property so benefited, and shall make a joint report of all such matters to the said Council, which report, when approved of and adopted by the said Council, shall be entered by the City Clerk in a book to be kept for that purpose, to be called the "Local Improvement Book," and a copy of the plan aforesaid shall be made by the said Engineer and filed in the office of the City Clerk.

5. The said report of the City Engineer and Assessor shall state;

(*a*) What real property will be immediately benefited by the proposed improvements,

(*b*) The probable lifetime of the improvements.

(*c*) An estimate of the probable cost of the proposed improvements and the amount thereof which will be assessed against the property immediately benefited.

(*d*) The proportions in which the assessment is to be made on the various portions of the real property so benefited.

6. It shall be the duty of the Sanitary or Sewerage Engineer, when so authorized by a resolution of the Council to perform the duties set forth in this by-law as being required of the City Engineer.

7. In ascertaining and determining the cost of laying, making, enlarging, or constructing or prolonging any common sewer, the said City Engineer and Assessor shall estimate the cost of the construction of branch sewers to the line of the street and include the cost of such branch sewers in estimating the assessment for such sewers, or common sewers and reporting to the Council thereon.

8. In any case where in order to afford an outlet for the sewerage and drainage of real property other than that fronting or abutting upon a street in which a sewer is or is proposed to be hereafter constructed such sewer shall be constructed of a larger capacity than that which is, in the opinion of the said City Engineer and Assessor, required for the efficient sewerage and drainage of the real property fronting or abutting upon the street, then and in every case the said City Engineer and Assessor shall estimate, determine and report to the Council what amount of special assessment should in their opinion be imposed on the other real property benefited by the construction of such sewer or drain.

9. When a vacant space intervenes between the line of a street and a building into which or under which a sewer pipe is to be taken, the said City Engineer and Assessor shall ascertain, estimate, determine and report as aforesaid the cost of laying the sewer pipe across such vacant space and under such building, and shall assess the cost of the same against such real property so to be connected with such sewer.

10. In all cases where a main sewer is or shall be laid in any street or through any lot or land, the said City Engineer and Assessor shall ascertain and determine the cost per foot frontage of such main sewer upon the lots (except corner lots) on each side of the portion of the said street or on the lands on each side of said sewer in which or through which the said sewer shall from time to time be laid. In case any of such lots are corner lots, the assessment shall be one-half the said rates, and the said engineer and assessor shall so report.

11. When the Local Improvement shall consist of the opening, widening, prolonging, constructing, or altering macadamizing, grading, levelling, paving, or planking any street, lane, alley, public way or place or any sidewalk, or any bridge forming part of a highway therein, or curbing, sodding, planting any street, lane, alley, square or other public place, or reconstructing or constructing any work by statute provided for, the said City Engineer and Assessor shall, except as provided for in section 14 of this By-Law, ascertain and determine the cost of such improvement or work per foot fronting of all real property fronting or abutting upon the street or place wherein or whereon such improvement or work is proposed to be made or done.

12. In case when it is the duty of the Engineer and Assessor to ascertain and determine the proportion of assessment for local improvements, works and services on corner lots, triangular or other irregular shaped pieces of land situated at the intersections or junctions of streets, the said Engineer and Assessor shall recommend what in their opinion would be an equitable mode of assessment, by having due regard to the situation, value and superficial area of such lots as compared with adjoining lots and pieces of land accessible for such improvements, works and services, and may charge or assess the amount of any allowance made on any such lot or piece of land or the other real property fronting on the improvements or assume the same as a portion of the municipality's share of the improvements as may seem equitable and just.

13. In ascertaining and determining the assessment to be made on lands on either side of a street, lane or alley, which are from any cause unfit for building purposes as compared with the building lots fronting on said street, lane or alley, the said Engineer and Assessor shall, in all cases, determine in what proportion the assessment for any local improvement shall be borne by the lands on each side of such street, lane or alley.

14. When the local improvement shall consist of the construction or repair of any bridge or culvert on any street, lane or alley for the opening up or extending of any street, lane or alley for the more immediate convenience or benefit of any locality, and if from any cause it shall seem to the said Engineer and Assessor inequitable to charge the whole of the cost of improvement on the lands fronting thereon the said Engineer and Assessor shall report and recommend as to what lands are benefited by such works or improvements and the proportion in which the cost thereof shall be assessed against the land so benefited.

15. As soon as the report of the City Engineer and Assessor shall have been received and the report of any amendment thereof shall have been adopted by the Council and entered by the Clerk in the Local Improvement Book as aforesaid, the Clerk shall, save as provided in the following section, cause the said report or a necessary part thereof, or any other sufficient notice describing the nature of the proposed improvement and the assessment proposed to be levied therefor, to be inserted in at least one newspaper published in the municipality for a period of fifteen days.

16. No such published notice as aforesaid shall be given when the proposed improvement consists of the construction of branch sewers to connect any real property with a common sewer, or connecting any building with a branch sewer, or making necessary house or building connections with such sewer, or of laying a sewer pipe across any vacant space and under any building when such vacant space intervenes between a line of a street and such building. In all such cases the cost of the same shall be payable and paid by the owner of such real property so connected with the sewer, and shall be a charge upon such real property, and if any damage be done to this portion of the sewer or its connections or its fittings either by neglect or otherwise, the cost of the same shall be paid by the owner of the real property, and shall be charged as aforesaid, whenever the Council authorize and have made the repairs to the same.

17. If within such period of fifteen days, as aforesaid, any petition is presented against any improvement or assessment of which notice has been duly advertised, as provided, it shall be the duty of the Assessor to ascertain and finally determine in accordance with Sub-section 20, of Section 273, of the Municipal Act, 1892, and report to the council whether the said petition is signed by a majority of the owners of such real property, representing at least one-half in value of said real property and to certify his finding upon the said petition, and to report the same to the Council.

18. Should such petition as aforesaid not be presented to the Council, or should the Assessor certify on any petition that may have been presented that said petition is not signed by a majority of the owners of such real property as may be affected by the proposed improvements, and representing one-half in value of such property, then and in each case the Council shall proceed with the proposed improvements under such terms and conditions as to the payment of the cost of such improvement as the Council may by by-law in that behalf regulate and determine.

19. Section 4 of the Street By-Law is hereby amended by striking out the words "graded constructed" in the first line thereof.

20 Any by-law or by-laws containing any provision or provisions which may be, or which are inconsistent with or repugnant to the provisions of this by-law is and are hereby repealed in so far only as the same are so inconsistent or repugnant, but not otherwise so as that full force and effect shall be given to the provisions of this By-Law.

21. This By law may be cited as the "Local Improvement By-law, 1892." Passed the Municipal Council the 6th day of September, 1892. Reconsidered and finally passed the 9th day of September, 1892.

[L. S.] ROBERT BEAVEN,
Mayor.
WELLINGTON J. DOWLER,
C. M. C.

NOTICE.

The above is a true copy of a by-law passed by the Municipal Council of the City of Victoria, on the 9th day of September, A. D. 1892, and all persons are hereby required to take notice that anyone desirous of applying to have such by-law or any part thereof quashed must make his application for that purpose to the Supreme Court within one month next after the publication of this by-law in the British Columbia Gazette, or he will be too late to be heard in that behalf.

WELLINGTON J. DOWLER,
se15 C. M. C.

[No. 171.]

A BY-LAW

For the levying of a rate upon land and upon improvements.

WHEREAS, the Council are empowered by the Municipal Act 1892 to settle, impose and levy rates and taxes upon land and upon improvements within the Municipality, subject to the exemptions therein set forth; and to make, alter and repeal by-laws for raising a municipal revenue by taxes or rates upon land and upon improvements, and in each year to pass a by-law for levying a rate or rates on all the land and improvements upon the assessment roll.

Be it therefore enacted by the Council of the Corporation of the City of Victoria as follows:

1. There is hereby settled, imposed and levied, and there shall be raised and collected, an equal rate of one per cent and one-half of one per cent. upon the assessed value of all land upon the assessment roll for the year 1892 of the Corporation of the city of Victoria.

2. There is hereby settled, imposed and levied, and there shall be raised and collected, an equal rate of one per cent. and three-eighths of one per cent. upon the assessed value of all improvements upon the assessment roll for the year 1892 of the Corporation of the City of Victoria.

3. The aforesaid rates and taxes shall be due and payable to the Collector of the said Corporation at his office at the City Hall in the City of Victoria, on or before the first day of December, A. D. 1892.

4. The words "land" and "improvements" in this by-law shall have the meaning set out in Section 2 of the Municipal Act, 1892.

5. Any by-law or by-laws containing any provision or provisions which may be or which are inconsistent with or repugnant to the provisions of this by-law is and are hereby repealed in so far only as the same are so inconsistent or repugnant, but not otherwise. so as that full force and effect shall be given to the provisions of this by-law.

6. This By-law may be cited as the "Land and Improvement Rate By-law, 1892."

Passed the Municipal Council the 7th day of September, 1892.

Reconsidered and finally passed the 9th day of September, 1892.

[L.S.] ROBERT BEAVEN,
Mayor.
WELLINGTON J. DOWLER,
C. M. C.

NOTICE.

The above is a true copy of a by-law passed by the Municipal Council of the City of Victoria, on the 9th day of September, A.D. 1892, and all persons are hereby required to take notice that anyone desirous of applying to have such by-law or any part thereof quashed must make his application for that purpose to the Supreme Court within one month next after the publication of this by-law in the British Columbia Gazette, or he will be too late to be heard in that behalf.

WELLINGTON J. DOWLER,
sep11 C.M.C.

(No. 172.)

A BY-LAW

Respecting the expenditure of the Municipal Revenue for the year 1892.

WHEREAS it is expedient to provide an additional sum of money to meet the requirements of the Board of Health; Be it therefore enacted by the Council of the Corporation of the City of Victoria as follows:

1. In addition to the amounts authorized by the Estimates by-law, 1892, and the Supplementary Estimates By-law, 1892, for the purpose of the Board of Health; it shall be lawful to pay out of corporate funds such sums of money not, however, exceeding additionally in the aggregate the sum of thirty-five thousand dollars, as may be authorized from time to time by resolution of the Council of the Corporation for expenses in connection with the Board of Health. Provided that before making the payments the Auditor has marked his initials against the total amount of the Voucher to certify to its correctness, and that the Council have authorized the payment and that the sums paid and authorized are not in the aggregate in excess of the sums appropriated by the Council for the Service.

2. It shall, however, be lawful to pay to any person who has been employed in services connected with the Board of Health and who has been discharged or left the employ of the Corporation; such sums of money as may be due. Provided that the Chairman of the Finance Committee has certified to the correctness of the payment, and the Auditor has in each case marked his initials against the total amount of the Voucher; but the Finance Committee are to report all such payments to the Council at its first regular meeting thereafter.

3. This by-law may be cited as the Board of Health Fund By-law, 1892.

Passed the Municipal Council the 9th day of September, 1892.

Reconsidered and finally passed the 13th day of September, 1892.

[L. S.] ROBERT BEAVEN,
Mayor.
WELLINGTON J. DOWLER,
C. M. C.

NOTICE is hereby given that the partnership heretofore existing between T. W. Carter and W. F. Tolmie under the firm name of Carter & Tolmie, Brewers, has been dissolved as from this date. All persons having claims against the late firm are requested to send particulars before the 10th October next, and all persons indebted to the firm are required to pay the amount of their indebtedness before the same date to the undersigned.

Dated the 17th day of September, 1892.
se18 T. W. CARTER.

WM. NEAL (Successor to W. J. Deasy, Chimney Sweeper, Carpet Beater, and City Bill Poster, etc.,

Having purchased the business and outfit of W. J. Deasy, begs to announce that he is prepared to undertake Chimney Sweeping for dwellings, offices, stores, etc., at the shortest possible notice. All work guaranteed. Telephone No. 204. Address 32 Quadra street, opposite Franck's grocery store. au21

MAMMOTH GOOSEBERRIES,

(Three weighed 4 oz.)

RED, white and black currants, choicest varieties strawberries, all imported from England; cuttings and runners for sale.

W. H. MAWDSLEY,
au27-d&w Mayne Island, B.C.

I WILL NOT BE RESPONSIBLE FOR any debts contracted by my wife or any other person on her behalf.

JOHN J. RUSSELL,
Strawberry Vale Far

Victoria, Dec. 11, 890. de-18

RAILWAYS.

THE

Northern Pacific

STEAMSHIP COMPANY

In connection with the

Northern Pacific Railroad Co'y

The shortest route to

JAPAN AND CHINA

Proposed Sailing of Steamers

(Subject to alteration)

WILL LEAVE VICTORIA:

SS. LOO SOK, - - OCT. 13th
SS. ZAMBESI, - NOV. 16th

And thereafter the permanent service of the Company's regular steamers.

THE SS. "LOO SOK"

Capt. Anderson, will leave Victoria on the 13th of October, and will carry passengers and freight at current rates.

For freight or passage apply to

DODWELL, CARLILL & CO.,
General Agents,
Trounce avenue, Victoria,

Or E. E. BLACKWOOD,
Agent N.P.R.R. Co., Victoria. fe11

Esquimalt & Nanaimo R'y

TIME TABLE No. 17,

To take effect at 8.00 a. m. on Friday September 30th, 1892. Trains run on Pacific Standard Time.

GOING NORTH. READ DOWN. No. 2 Passenger Daily.	No. 4 Passenger Saturdays & Sundays.	Miles f'm Vic.	STATIONS.	Mls f'm Welgn	GOING SOUTH. READ UP. No. 1 Passenger Daily.	No 3 Passenger Saturdays & Sundays.
A.M.	P.M.				A.M.	P.M.
De 8.00	De 2.30		VICTORIA	78	Ar 12.2?	Ar 5.58
" 8.04	" 2.34	1	RUSSELL'S	77	" 12.20	" 5.51
" 8.14	" 2.44	4	ESQUIMALT	74	" 12.10	" 5.41
" 8.39	" 3.09	11	GOLDSTREAM	67	" 11.45	" 5.19
" 9.14	" 3.38	20	SUMMIT SIDING	58	" 11.10	" 4.50
" 9.31	" 4.04	28	SHAWNIGAN L'K	50	" 10.50	" 4.21
" 9.44	4.14	31	COBBLE HILL	47	" 10.40	" 4.14
" 9.57	" 4.2?	35	McPHERSON'S	43	" 10.2?	" 3.59
" 10.07	" 4.39	38	KOKSILAH	40	" 10.17	" 3.49
" 10.12	" 4.44	40	DUNCAN'S	38	" 10.12	" 3.44
" 10.2?	" 4.4?	43	SOMENOS	35	" 10.0?	" 3.34
" 10.4?	" 5.16	52	CHEMAINUS	26	" 9.3?	" 3.12
" 11.09	" 5.33	59	OYSTER BAY S'G	19	" 9.15	" 2.55
Ar 11.5?	" 6.14	73	NANAIMO (Ar.)	5	Do 8.3?	
De 11.5?			NANAIMO (De.)		Ar 8.2?	" 2.14
Ar 12.1? P.M.	Ar 6.29	78	WELLINGTON		De 8.10 A.M.	De 1.59 P.M.

On Saturdays and Sundays

Return Tickets will be issued between all points for a fare and a quarter, good for return not later than Monday.

Return Tickets for one and a half ordinary fare may be purchased daily to all points, good for seven days, including day of issue.

No Return Tickets issued for a fare and a quarter where the single fare is twenty-five cents.

Through rates between Victoria & Comox.

A. DUNSMUIR, President.
JOSEPH HUNTER, Gen'l Supt.
H. K. PRIOR, Gen. Freight and Passenger Agt
my29

Merchants' Steamship Company

S. S. WILMINGTON,

Connecting with the Canadian Pacific Railway between

Portland, Victoria and Vancouver.

Freight and passengers at lowest rates.
For full particulars as to rates and sailings, apply to

JOHN WILSON, AGENT,
28 Yates St., Victoria, B.C.
T. H. PHILLIPS, Agent,
Portland. ap20

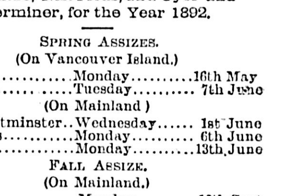

AMENDED NOTICE.

TABLE

Showing the Dates and Places of Courts of Assize, Nisi Prius, and Oyer and Terminer, for the Year 1892.

SPRING ASSIZES.
(On Vancouver Island.)

Victoria............Monday..........16th May
Nanaimo...........Tuesday.......... 7th June

(On Mainland)

New Westminster..Wednesday...... 1st June
Kamloops............Monday.......... 6th June
Clinton...............Monday..........13th June

FALL ASSIZE.
(On Mainland.)

Richfield.............Monday..........12th Sept
Clinton...............Wednesday......28th Sept
Kamloops............Monday.......... 3rd Oct
Lytton................Monday..........10th Oct
New Westminster...Wednesday...... 9th Nov

(On Vancouver Island.

Victoria.............Monday...........28th Nov
Nanaimo............Tuesday.......... 6th Dec

SALE OF LAND.

Mr. George Byrnes will offer for sale by Public Auction, at his auction room in Victoria, on

Friday, the 21st Day of October

Next at 12 noon, in two lots, and subject to such conditions of sale as will then be read, the following lands, viz.:

1st. Section forty-nine (49), Sooke District, containing 37 acres, more or less.

2nd. Section seventeen (17), Sooke District, containing 148 acres, more or less.

Section 17 fronts on the Straits of Fuca, is good land, no rocks; not heavily timbered, and most of it can be easily cleared.

Section 49 fronts on the Sooke River, is good land and timbered. A road has this summer been made through this land, and adjoining lands thereto have recently been sold at good prices.

Mr. John Muir, of Sooke, will show the lands to anyone desiring to see them.

For further particulars apply to the Auctioneer, or to Mr. C. E. Pooley, 47 Langley street, Victoria, Vendor's Solicitor. se16-d&w

WORK ON THE WARSPITE.

The Flagship Is Being Made Ready For Sea by the Fleet Carpenters.

Crews For the Hyacinth, Nymphe and Daphne Leave England For Esquimalt.

ENTERED.

Str. Loo Sok.....from Hongkong.
" Jeanie..... " Sitka.
" City of Kingston..... " Port Townsend.
" Maid of Oregon..... " "
" Yosemite..... " Vancouver.
" R. P. Rithet. ..... " Westminster.
Sloop Champion..... .. " Sooke.

CLEARED.

Str. Loo Sok..... for Port Townsend.
" City of Kingston..... " "
" Maid of Oregon..... " "
" Active..... " Port Angeles.
" Yosemite..... " Vancouver.
" R. P. Rithet..... " Westminster.

Work was commenced, yesterday, on the repairs which will have to be made to the Warspite before she goes back to England, in about six weeks' time. The work will not be let out by contract, as was at first announced, but, being of a temporary character only, will be done by the ship's carpenters, who are to be reinforced by the carpenters from the Hyacinth, Nymphe and Daphne, who would otherwise have gone home with the crews from their ships. This delay is a very sore disappointment to the carpenters, but there is no help for it, and they will take their medicine like the men they are.

The Alaskan steamer Jeanie, with 25,000 cases of canned and 300 barrels of salted salmon on board, dropped anchor off the outer wharf last evening, on her way down to San Francisco. She carried about 170 cannery men, all of whom are returning to San Francisco, having completed their season's work in the North. It is thought, on a close estimate, that the Alaska salmon pack, this year, will aggregate 400,000 cases. The Jeanie brought no particular news from the North, having left Pyramid Harbor six days ago, her trip down being rather a cold and misty one.

H. M. S. Tyne, a troop ship, was to have sailed from England, yesterday, for Halifax with new crews for the Hyacinth, Daphne and Nymphe.

Tug Lorne will probably go to Nanaimo this evening to tow the bark Glory of the Seas to sea.

Bark Lizzie Bell will commence loading ballast, Monday, preparatory to sailing for Portland.

Steamer Falcon left for Nanaimo, last evening, with a scow in tow to get coal for the Kingston.

Steamer Hope arrived down from the North, yesterday, with logs for the Sayward mills.

Steamer Phantom brought in a boom of logs last evening.

MITCHELL, THE "PUG,"

Convicted of a Savage Assault on an Old Man —Abusing the Court.

LONDON, Oct. 7—Charles Mitchell, the pugilist, was, to-day, convicted on a charge of recently assaulting an old man named Savage, and was sentenced to two months' imprisonment with hard labor. He took an appeal and applied for bail. On technical grounds the magistrate refused to allow admission to bail before to-morrow, and in the meantime Mitchell was sent to gaol. During his trial Mitchell was violently abusive. He called the detective who testified against him a liar, and when he was accused of repeated acts of rowdyism, shouted his denials in the prisoner's dock. His lawyer opposed the testimony given against Mitchell, contending that Mitchell had abandoned his old haunts, had stopped drinking and was trying to lead a reputable life. When Mitchell was sentenced he became abusive, but was ignored by the Court, and was led away still talking of his wrongs and his respectability.

UNFORTUNATE VENEZUELA.

Important Contradictory Statements Published.

LA GUAYARA, Oct. 7.—Excitement is high here. U. S. Consul Hanna has been unsuccessfully fired on from the guns of the Venezuela warship while on a visit to Macuto in a private boat. Macuto has been the scene of several sanguinary engagements which ended in the defeat of the Government forces by the Crespists. Navy surgeons rendered good services during the fight in giving attention to the wounded. Considerable courage was exhibited by them in the exercise of their mission, as they were placed in a most dangerous position. Public feeling runs strongly against the United States.

NEW YORK, Oct. 7.—The report published this morning of a battle between the Government forces of Venezuela and the revolutionists under Gen. Crespo at Los Teques is declared untrue by the Venezuelan consul at this port. The consul says, however, there was a fight near the little town of Cua and Acumare between the Government forces under Gen. Pulido, uncle of President Pulido, and Gen. Quesada and Gen. Vegas, of Crespo's army. A cablegram from President Pulido says the Government forces were triumphant.

WASHINGTON, Oct. 7.—Admiral Walker has notified the Navy Department from La Guayara that, in a battle yesterday, the revolutionists obtained a complete victory. The State Department officials say that nothing has been received from Consul Hanna. Admiral Walker's report says Crespo's forces occupied the town. The commanding general of the rebel forces was captured.

ENORMOUS DEMAND.

It is Now the Favorite Food.

The demand, up to the present time, for that justly popular Lactated Food is enormous. Thousands of mothers in Canada have commenced its use this year for their babies, and have cast aside all other prepared foods.

This fact proves strongly that Lactated Food has given entire satisfaction. Mothers have written to the manufacturers kindly thanking them for having introduced such a boon for babies. Mothers declare that their weak and delicate little ones were made strong and healthy by the use of Lactated Food.

This King of Foods is lauded and praised in every part of our Dominion; and the time is not far distant, when it will be the only prepared food that will be admitted into the home.

New Mantles and Capes

Just opened at The White House—The largest stock to select from we have ever had—on view this week. Henry Young & Co.

TRAINER BILLY DELANEY.

He Is the Man Who Prepared Corbett for His Great Fight.

A professional trainer who was lifted into great prominence by the recent Corbett-Sullivan fight is Billy Delaney, the man who prepared the young Californian for his sensational victory over the great John L. Sullivan.

Delaney is a quiet, intelligent fellow, who talks very little, but thinks a great deal. He has known Corbett ever since the days when they were schoolboys together in San Francisco. Delaney has prepared Corbett for several of his most notable ring engagements, including the match with Peter Jackson, which resulted at the end of over sixty hard fought rounds in a draw. This achievement was almost as valuable to Corbett as a victory, and he was for the first time looked upon as a formidable opponent for the best men in the ring.

BILLY DELANEY.

Corbett is a very easy man to train. He seems to like hard work, and Delaney is never compelled to spur him on. Delaney has long been considered a very capable trainer by Pacific coast people, but Corbett's victory makes his reputation world wide.

How Good Day Breathes.

The running horse Good Day does most of his breathing through an artificial tube inserted into his throat. He was a well bred horse, but early in his career disease made him such a "roarer" that he was worthless. C. W. Crowley, a St. Louis veterinary, secured the horse, and through an incision in the throat inserted a double pronged tube, one end of which ran up and the other down the trachea. Another branch of the tube passed through the incision in the neck and supplied air.

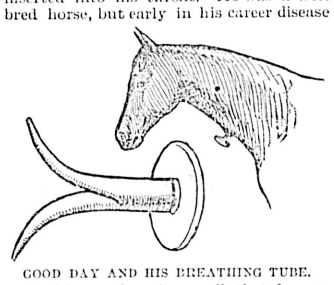

GOOD DAY AND HIS BREATHING TUBE.

Good Day can now come down the homestretch in fast company, and no one seeing him race would imagine that he breathed differently from any other horse. This operation is frequently resorted to when children have diphtheria, but its application to the horse is new.

Crack Shot George Helm.

At the recent seventeenth annual shooting festival of the California Schuetzen club at San Francisco George Helm surprised the crack shots by scoring 500 points on the king target with his trusty rifle. By this remarkable performance, which is a new world's record, Helm won the hearty applause of his fellow marksmen and gained a big lead for the San Francisco Examiner's championship cup.

GEORGE HELM.

The best previous record was 485 made last year by A. Strecker on the same target. Strecker had been record holder for many years, and his high mark was deemed out of reach. Helm, however, found no difficulty in overtopping it by fifteen points.

CHECKERS AND CHESS.

Checker Problem No. 184—By L. M. Stearns.

Black—3*, 7, 10, 24*.

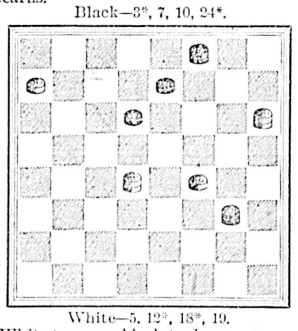

White—5, 12*, 18*, 19.
White to move, black to draw.

Chess Problem No. 184—By C. D. P. Hamilton.

Black.

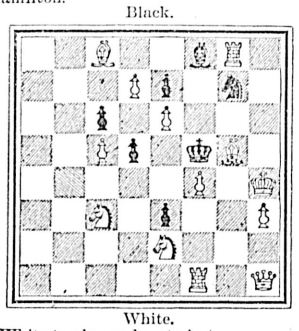

White.
White to play and mate in two moves.

SOLUTIONS.

Checker problem No. 183:

Black.	White.
1.. 1 to 6	1.. 8 to 11
2.. 6 to 2	2..11 to 15
3..12 to 16	3..14 to 10
4..16 to 20	4..15 to 19
5.. 5 to 9	5..19 to 23
6.. 9 to 13	6..10 to 14
7.. 2 to 7	7..23 to 18
8.. 7 to 11	8..18 to 22
9..11 to 15, and wins	

Chess problem No. 183:

White.	Black.
1..Kt to K B 6	1..Kt to Q B 3
2..Q to Q 4 ch	2..K x Q
3..Kt x P at B 5	3..Mate
If	1..B to K 6 ch
2..Kt x P at B 7	2..K x Kt
3..B to K 5 mate	
If	1..R to K 6
2..Kt at Q 6 to K 4 dis ch	2..K to Q 5
3..P to Q B 3 mate	

Old Chum

(CUT PLUG.)

OLD CHUM

(PLUG.)

No other brand of Tobacco has ever enjoyed such an immense sale and popularity in the same period as this brand of Cut Plug and Plug Tobacco.

Oldest Cut Tobacco manufacturers in Canada.

D. Ritchie & Co

MONTREAL.

ju22-w-sa&w

ARRESTED!

For neglecting to buy your

GROCERIES

From the best store

IN TOWN.

Beware lest you

Forget the place

FRANCK'S GROCERY

COR. FORT & QUADRA STS.

TELEPHONE 204.

Goods delivered free of charge.

se17

'EL PADRE'

Reina Victoria.

au1

The only remedy in all the world that will effect the Magical Results herein shown

NAND NEVER FAIL.

Cures Lost Power, Nervous Debility, Diseases caused by Over Work, Indiscretion, Tobacco, Opium or Stimulants, Lack of Energy, Lost Memory, Headache and Wakefulness.

You gain 10 to 30 lbs. in three months. Price, $1; six packages, $5. Sent by mail on receipt of price. Write for circular. Address

D. E. CAMPBELL,
Family Chemist,
P. O. Box 260. Sole Agent, Victoria, B.C
se6-d&w

NOTICE OF REMOVAL.

WILLIAM E. DEVEREUX

has removed to the office lately occupied by L. H. Webber, Esq., over Bank of Montreal, 82 Government street. oc6

NOTICE OF REMOVAL.

DR. E. C. FOOT.

Removed from 152 Douglas street to 129 Michigan street, James Bay.

OFFICE over Jackson's Drug Store, Douglas street.

HOURS—9 to 11 a.m., 2 to 4 p.m., 7 to 9 p.m. oct-2.

GEO. A. SARGISON

NOTARY PUBLIC,

Accountant & Agent,

48 LANGLEY ST.

ap27

KNOWN FOR GOOD VALUE

Suits FOR Boys ALL AGES | CLOTHING HATS, NECKWEAR, UNDERCLOTHING | Suits FOR Men! ALL SIZES!

W. & J. WILSON, GOVERNMENT STREET, OPPOSITE POST OFFICE.

COAL

The New Vancouver Coal Mining and Land Co., Ltd.

FORMERLY THE VANCOUVER COAL CO.)

ARE THE LARGEST COAL PRODUCERS ON THE PACIFIC COAST.

THE NANAIMO COAL. (Used principally for Gas and Domestic purposes.) | THE SOUTH FIELD COAL. (Steam Fuel.)

THE NEW WELLINGTON COAL.

(House and Steam Coal.) Are mined by this Company only.

THE "NANAIMO" COAL gives a large percentage of Gas, a high illuminating power, unequalled by any other Bituminous Gas Coals in the world, and a superior quality of Coke.

THE "SOUTH FIELD" COAL is now used by all the leading Steamship Lines on the Pacific.

THE "NEW WELLINGTON" COAL, which was introduced early in the present year, has already become a favorite fuel for domestic purposes. It is a clean, hard coal, makes a bright and cheerful fire, and its lasting qualities make it the most economical fuel in the market.

The several Mines of the Company are connected with their Wharves at Nanaimo and Departure Bay, where ships of the largest tonnage are loaded at all states of the tide. Special dispatch is given to Mail and Ocean Steamers.

SAMUEL M. ROBINS,
Superintendent.

"LAND REGISTRY ACT."

Part of Lots 21 and 22 of Suburban Lot XVIII, in the City of Victoria.

Whereas the Certificate of Title of Martin Johnson to the above hereditaments, bearing date the 24th day of September, 1887, has been lost, and application has been made for a duplicate of such certificate, notice is therefore hereby given that such duplicate will be issued unless cause be shown to the contrary, in writing, within one month from the date hereof.

C. J. LEGGATT,
Registrar-General.

Land Registry Office, Victoria, Sept. 10, 1892. se10

"LAND REGISTRY ACT."

LOTS 3, 4, 5 AND 6, BLOCK H, AND LOT 6, BLOCK K, HARBOUR ESTATE, VICTORIA CITY.

A CERTIFICATE of Indefeasible Title to the above hereditaments will be issued to John Herbert Turner on the 22nd day of October, 1892, unless in the meantime a valid objection thereto be made to the Registrar-General, in writing, by some person claiming an estate or interest in said hereditaments, or some part thereof.

C. J. LEGGATT,
Registrar-General.

Land Registry Office, Victoria, 20th July, 1892. jy22

"LAND REGISTRY ACT."

Lots 56 and 57, Block H. Victoria West, and Lot 1168 in the City of Victoria.

CERTIFICATES of Indefeasible Title to the above lots will be issued to Thomas Allsop on the 6th day of January, 1893, unless in the meantime a valid objection thereto be made to me in writing, by some person claiming an estate or interest therein or some part thereof.

C. J. LEGGATT,
Registrar-General.

Land Registry Office, Victoria, Oct. 4, 1892. oc5

Sheriff's Sale of Lands.

Notice is hereby given that the sale of the lands of Mary Claxton Heathorn, advertised to take place on Thursday, the 15th day of September, instant, and postponed from that day until Monday, the 26th September, instant, for want of bidders, is still further postponed until

Monday, 24th day of October, 1892

At the hour of 12 o'clock noon, in front of the Sheriff's Office, Bastion street, Victoria.

se25 J. E. McMILLAN, Sheriff.

CANADA.

PROVINCE OF BRITISH COLUMBIA.

VICTORIA, by the Grace of God, of the United Kingdom of Great Britain and Ireland, QUEEN, Defender of the Faith, &c., &c., &c.

To all to whom these Presents shall come.—GREETING.

A PROCLAMATION.

A. G. SMITH, *Deputy Attorney-General.*

WHEREAS it is provided by Section 4 of an Act passed by the Legislature of the Province of British Columbia, in the fifty-fifth year of Our reign, intituled, "An Act respecting the Canadian Western Central Railway Company and the Canadian Northern Railway Company," that Part I. of the said Act shall not come into force until proclaimed by the Lieutenant-Governor in Council; and whereas Our said Lieutenant-Governor, by and with the advice and consent of His Executive Council, has been pleased by Order in Council in that behalf, to order that the said Part I. of the said Act shall be in force as from this day.

NOW KNOW YE, therefore, that, in pursuance thereof, we do hereby proclaim the said Part I of the said Act to be in force from this day.

IN TESTIMONY WHEREOF, We have caused these Our Letters to be made Patent, and the Great Seal of the said Province to be hereunto affixed: WITNESS, the Honourable HUGH NELSON, Lieutenant-Governor of Our said Province of British Columbia, in Our City of Victoria, in Our said Province, this sixth day of October, in the year of Our Lord one thousand eight hundred and ninety-two, and in the fifty-sixth year of Our Reign.

By command.

JAMES BAKER,
Provincial Secretary.

oc7

E. G. PRIOR & CO.,

(LIMITED LIABILITY).

Importers of Iron, Hardware, Agricultural Machinery and Vehicles of All Kinds.

Sole Agents for the Planet, Jr., Farm and Garden Implements.

WAREHOUSES AT VICTORIA AND KAMLOOPS.

Write for Special Catalogue and Prices. mr 1

MELISSA

—THE—

Original and Only Reliable Porous Rainproof Cloth in the world.

THE BEST IN THE WORLD. TRADE MELISSA MARK. WARRANTED RAINPROOF REGISTERED

YOU WANT A FALL OVERCOAT and you want the best that can be had for the money.

THE SEASON IS LIKELY TO BE RAINY, so if your fall overcoat will answer for a waterproof as well, you are that much ahead.

THE WISE THING TO DO is to buy a Melissa Coat, it is the only coat manufactured which will satisfactorily fill the requirements.

THE FACT THAT MELISSA COATS ARE RAINPROOF does not interfere in the slightest degree with their being soft, warm and comfortable.

No other fabric is so suitable for LADIES' CLOAKINGS and MEN'S WRAPS as Melissa.

All genuine Porous Rainproof Cloths are stamped in wax with the Melissa trade mark seal, and Melissa Garments have the above trade mark label attached.

THE MELISSA MANUFACTURING CO., MONTREAL.

oct-2

JUST RECEIVED

Ex "Ariadne," "Lizzie Bell," and "Irvine," large consignments of

PAINTS!!

direct from the manufacturers, which we are selling at Low Prices.

LIBERAL DISCOUNT TO THE TRADE.

We carry the most complete line of Coach Colors, Varnishes, and Paints in the Province.

NICHOLLES & RENOUF,

Cor. Yates and Broad Sts., Victoria, B. C.

TELEPHONE 82. my22 P. O. Box 86.

STEAMERS AND SHIPS.

CANADIAN PACIFIC RY.

Royal Mail Steamship Line,
—THE—
IMPERIAL SHORT ROUTE
—TO—
CHINA AND JAPAN.

TABLE OF SAILING,
Subject to change and individual postponement

Steamship.	Arrive Victoria About.	Leave Victoria
Empress of India.....	July 30.....	August 7..
Empress of Japan....	August 20...	August 31.
Empress of China....	Sept. 10	Sept. 18....
Empress of India.....	October 1 ...	October 16
Empress of Japan....	.....	Nov. 13....

Round trip tickets a reduced rates on sale at Company's office. Also through tickets to all principal points on American, European and Asiatic Continents.

Tickets from Victoria **Around the World, good to go in either direction**, together with pamphlets, guide books, time tables and full information. Call on or address

ALLAN CAMERON, Agent,
Government St.,
GEO. McL. BROWN, Victoria, B.C.
Dist. Pass. Agt.,
Vancouver, B.C. fe23

PACIFIC COAST S. S. CO.

DESPATCH A STEAMER EVERY FIVE days for San Francisco, carrying Her Majesty's mails, from Outer Wharf at 11 a.m

WALLA WALLA - OCT. 10.

R. P. RITHET & CO.,
mar26 Agents.

UNION : STEAMSHIP

COMPANY, B. C., L'D.

Head Office and Wharf - Vancouver, B C

VANCOUVER AND NANAIMO

SS. CUTCH

LEAVES C. P. R. Wharf daily at 1:00 p. m.
RETURNING from Nanaimo at 7:00 a. m.
Cargo at company's wharf until noon.

Steamers and scows always available for excursion, towing and freighting business Ample storage accommodation on company's wharf. Particulars on application to office.

WM. WEBSTER, Manager.
Telephone 91. P. O. Box 217.
fe14-1m

ESQUIMALT AND NANAIMO RAILWAY

STEAMER JOAN
J. E. BUTLER, Master.

On and after August 23rd, 1892,

The Steamer JOAN will sail as follows

CALLING AT WAY PORTS;

Leave Victoria, Tuesday, 5 a. m.
" Nanaimo for Comox, Wednesdays, 7 a.m.
" Comox for Valdez Island, Thursdays, 7 a.m. (Returning same day.)
Leave Comox for Nanaimo, - Fridays, 7 a.m.
" Nanaimo for Victoria, Saturdays, 7 a.m.

For freight or state rooms apply on board, or at the Company's ticket office, Victoria Station, Store street. fe4

Puget Sound & Alaska Steamship Co

SPEED 18 knots.			VICTORIA ROUTE. SS. CITY OF KINGSTON.				TONNAGE 1117.
8.00 a.m.	Lv	M1	.. *Tacoma...	110	Ar	5.15 a.m.	
10.15 a.m.	Lv	28	.. Seattle ..	82	Lv	3.00 a.m.	
1.30 p.m.	Lv	72	Pt. Townsend	38	Lv	11.45 p.m.	
4.30 p.m.	Ar	110	.. Victoria†..	M1	Lv	8.30 p.m.	
PORT TOWNSEND MAIL ROUTE.							
	Lv	M1			Ar		
11.00 p.m.	Lv	28	.. *Seattle ...	58	Ar	3.00 p.m.	
12.30 a.m.	Lv	39	.. Pt. Madison.	47	Lv	2.10 p.m.	
	Lv	45	.. Kingston ..	41	Lv		
3.00 a.m.	Lv	49	. Pt. Gamble.	21	Lv	11.00 a.m.	
4.00 a.m.	Lv	72	. Pt. Ludlow.	13	Lv	10.00 a.m.	
6 00 a.m.	Ar	86	‡Pt Townsend	M1	Lv	8.00 a.m.	

Steamer City of Kingston makes connection at Tacoma with Northern Pacific train for points east and south.

* Daily ex. Sunday. † Daily ex. Saturday. ‡ Daily except Monday.

G. G. CHANDLER,
ap15 G. P. A., Tacoma.

C. P. Navigation Co., Limited

Time Table No. 17, takes effect April 1, 1892.

Vancouver Route:

Victoria to Vancouver—Daily, except Monday at 2 o'clock, a.m.
Vancouver to Victoria—Daily, except Monday at 13 o'clock or on arrival of C. P. R. No. 1 train.

New Westminster Route:

LEAVE VICTORIA for New Westminster Ladner's Land'g and Lulu Island—Sunday at 23 clock. Wednesdays and Fridays at o'clock. Sunday's steamer to New Westminster connects with C. P. R train No. 2 going east Monday.)
For Plumper Pass—Wednesdays and Fridays at 7 o'clock.
For Moresby Island—Friday at 7 o'clock.
LEAVE NEW WESTMINSTER for Victoria—Monday at 13 o'clock; Thursday and Saturday at 7 o'clock.
For Plumper Pass—Thursda and Sat at 7 o'clock.

Northern Route:

Steamships of this Co. will leave for For Simpson and intermediate ports on the FIRST and FIFTEENTH of each month When sufficient inducements offer will extend trips to West Coast points and Queen Charlotte Islands

Barclay Sound Route:

Steamer MAUDE leaves Victoria for Alberni and Sound ports the 1st and 15th of each month.

The Company reserves the right of changing this Time Table at any time without notification.

JOHN IRVING, Manager,
G. A. CARLETON, General Agent

JUST RECEIVED

CHOICE PLANTS

—OF—

Marechal Neil, Gloire de Dijon and Wm. A. Richardson Roses, and Jackman and other Climatis.

These should be planted at once.

Now ready for planting out:

Bedding Plants, such as Stocks, Asters, Balsams, etc.

G. A. McTAVISH,
FLORIST,
6 Park Road. VICTORIA.
au21

The Colonist.

FRIDAY, OCTOBER 7, 1892.

ASTRONOMICAL.

VICTORIA, Oct. 8, 1892.

Sun rises.....6.10 a.m. | Sun sets.....5.21 p.m.

Moon rises 6.42 p.m.

Day of the year, 282nd.

N.B.—The above calculations are based on mean solar time, which is 13m. 32s. *slower* than Victoria standard time.

PASSENGERS.

Per CITY OF KINGSTON from the Sound—H Hoagland, John Leahy, Jos Dwyer, A H Wallace, H Williams, Miss Walkem, Lillie Collins, Mrs Parker Peter Galbraith and daughter, J L Wilson D D, J Moore, J A Anderson, Miss Earline, N Willison, T Lubbe, Mrs Macile and daughter, B Pegler, T M Parsons, M E Kerr, F W Potter, J Irving, L Morrison, J B Pilkington, Mrs Lobe, Miss Davies, A Ritchie, J M Smith.

Per steamer YOSEMITE from Vancouver—W N Richardson, Ella Comstock, Hon A N Richards, F R Stewart, Justice McCreight, F C Kerchburch, Mrs Alexandra, Mrs Landray, J Ferguson, T Dodge, J C Wagner, R Kinlesndley, J E Crane, A C Dougall, D Burns, H V Edmonds, A G Robbins, E Feilding, A Hewitt, J McMartin, J A Hogan, A A Richardson, Mrs Campbell, Dr E Hall, T Scott, E P Allen, A W Scoullar, J M Boyd, A Cave, W H Traver, J M Dodge, A J Hogan, Hy Mathew, Wm Davies, F L Packard and wife.

CONSIGNEES.

Per CITY OF KINGSTON, from the Sound—E A Tribb, Weiler Bros., Collins Bros, John Hilbert, R P Rithet & Co, Nicholles & R, E B Marvin & Co, Union Ice Co.

Per steamer YOSEMITE from Vancouver—Kilgour Bros, Dr L Hall, Hip Lung, J Phoenix, McL & McF, Turner, Beeton & Co, Thorpe & Co, Dom Exp Co.

BORN.

GRAVLIN—In James Bay on Oct. 6th, at 21 Perry street, the wife of T. H. Gravlin, of a son.

DIED.

COLBERT—In this city on October 6th, Katie Evelyn, beloved child of John and Catherine Colbert, aged 3 years and 9 months.

The funeral will take place from the parents' residence, No. 55 Princess avenue, TO-DAY, October 8, at 9.30 a.m., and from St. Andrew's Pro-Cathedral at 10 o'clock. Friends and acquaintances will please accept this intimation.

LEIGH—In this city on the 6th inst., Byron V. Leigh, aged 40 years, formerly of Orono, Ont.

The funeral will take place from his parents' residence, Mary street, Victoria West, at 2 p.m., on Sunday next. Friends and acquaintances will please accept this intimation.

PERSONAL.

D. Burnes, Portland, is at the Oriental.

J. Marter, Nanaimo, is at the Occidental.

F. R. Stewart, Vancouver, is at the Balmoral.

J. Irving arrived back yesterday from the Sound.

J. Lubbe arrived back by the Kingston yesterday.

J. E. Crane returned from the Mainland last night.

John Leahey returned from the Sound last evening.

Dr. J. B. Pilkington, Portland, Ore., is at the Balmoral.

Dr. Ernest Hall returned from the Mainland last evening.

Major and Mrs. Peters are the guests of friends in Vernon.

J. Maher, of Nanaimo, is in the city, a guest at the Oriental.

Hon. A. N. Richards returned from the Mainland last evening.

Henry V. Edmonds, of New Westminster, is registered at the Driard.

A. W. Scoullar, of Vancouver, came down on the Yosemite last evening.

H. Thompson, wife and family left by the C. P. R. yesterday, for Toronto.

G. P. Allen, city agent of the C. P. R. at Buffalo, N. Y., is a guest at the Dallas.

Dr. McSwain left by the Kingston last evening for San Francisco and San Jose.

C. R. Reddie was a passenger eastward by the C. P. R. yesterday morning, en route to Liverpool.

A. A. Richardson, of Nanaimo, came over from the Mainland last evening and is registered at the Driard.

Rev. A. B. Winchester left yesterday morning for Toronto and other Eastern cities, via the C. P. R.

Emile Chifflet, the new chef at the Hotel Victoria, comes direct from the Union League Club, New York.

J. F. McMartin, Montreal; John Ferguson, Toronto; V. Jackman and Mrs. Jackman, of St. Paul, Minn., are at the Driard.

Hon. Justice McCreight, of New Westminster, came over on the Yosemite last evening and is registered at the Oriental.

J. J. Bell returned to Toronto yesterday morning; he will remember his association with the newspaper men of British Columbia with unqualified pleasure.

Guests at the Hotel Victoria: John P. Robinson and Jas. D. Roscoe, Hartford, Conn.. Edward Stevenson, Chicago, Ill.; Peter Galbraith and wife, Glasgow.

Hon. Verney Cane and Fielding, sons of Lord Braye, arrived over from the Mainland last night and are at the Dallas. With their parents they leave for China and Japan on the 16th.

F. S. Packard and wife, Columbus, Ore.; J. G. Wagner, Philadelphia, Pa.; A. J. Wagner, Champaign, and J. A. Wagner, Washington, D. C., form a party of notables at present stopping at the Dallas. The Wagners are of Wagner car fame.

SPECIAL NOTICES.

Lawn mowers and rubber hose at Cheapside. *

Guaranteed razors, at Fox's 78 Government street.

Carpenter and Gardening Tools, at CHEAPSIDE. *

John Bull Ranges, at CHEAPSIDE. *

Fancy Tea Pots, Decorated China, Glassware, etc., at R. A. Brown & Co's 80 Douglas street. *

Curling Irons and heaters at Fox's.

Labor and money saved by using Pendray's Electric Soap. *

Pocket knives, table cutlery, &c., at Fox's, 78 Government street.

A few elegant French China Dinner Services at Weiler Bros. *

Children's Tea Sets, Hanging Lamps, Table Lamps cheap at R. A. Brown & Co's 80 Douglas street. *

White, Grey and Black Goatskin Rugs, special good value at Weiler Bros.

Ladies' Waterproof Cloaks

In the latest styles; second shipment just opened at the White House. HENRY YOUNG & Co. *

Gas Fixtures at McLennan & McFeely's.

A very large assortment of ladies' and gents purses and pocket books at T. N. Hibben & Co.

Unmounted Photograph of the for saleclty by T. N. Hibben & Co.

Pocket Cutlery, Scissors and Razors, for sale by T. N. Hibben & Co.

THE JUBILEE HOSPITAL.

The Board Holds a Meeting For the Transaction of General Business.

Infectious Disease Hospital Discussed —Votes of Thanks to Mr. Deans and Mr. Yates.

The Board of Directors of the Provincial Royal Jubilee Hospital held a meeting last night in the Board of Trade rooms. There were present Mr. Joshua Davies in the chair, and G. H. Brown, C. Hayward, A. Wilson, W. M. Chudley, J. S. Yates, B. Gordon, J. Braden and G. Byrnes.

A letter was read from Mr. Monteith, administrator of intestate estates, asking for some effects belonging to Martin Bennett, who died out at the hospital early in July. A committee was appointed to inquire into the matter.

A letter was also read from the Committee of Aldermen, appointed to confer with the Board regarding the establishing of an infectious disease hospital. This was received and filed.

Grace Mouat, matron of the hospital, tendered her resignation, to take effect one month from date. Tabled.

Some minor matters were then disposed of, and reports were taken up. The resident physician's report contained a number of suggestions for small changes and repairs, also a description of work done recently. The number of pay patients was reported on the increase, and the general condition of the institution as being good.

This report was taken up, read and considered by clauses. The various suggestions were nearly all referred to the committee of the month to investigate, act or report.

A report of the matron regarding the condition of the nurse service was referred to the committee of the month.

The report of the steward regarding the supplies for the month was received and filed.

The committee appointed to wait upon the City Council made their report. The resolution passed by the Board that after this month no more infectious patients will be received, had been laid before the Council. The Mayor said he thought this was taking the Council at rather short notice, and no conclusion was arrived at, the Council being left to deliberate upon the matter. The result of this was to be embodied in a report which is yet to come.

During the discussion with the Council the question was asked if the directors would sell to the city any portion of their grounds? Also if the hospital directors would erect suitable buildings and take such cases in hand in future?

This was discussed at length. Mr. Davies thought that with proper arrangements the hospital board could take charge of infectious cases in future in a more satisfactory manner than could be secured in any other way. The adjoining grounds could be obtained for the proper buildings.

Mr. Hayward—Some steps should be taken to have a thorough understanding with the Council about the matter.

Mr. Wilson—The committee appointed by the Board have met with the committee from the Council and with the Council as a whole. They asked some questions and we answered them, and also gave them our ideas as to the feelings of the Board. They took time to reply to this and their report is still to reach us.

Further discussion followed, and the old committee, with the addition of Mr. Hayward and Mr. Gordon, was instructed to meet the Council committee on Monday next for further conference.

The Treasurer's report was then read. This set forth the various items of running expenses and the salary lists. The report was approved and the amounts ordered paid.

A letter from Mrs. McTavish regarding the proposed Charity Ball on the 26th inst. was read and filed.

An offer was received from Mr. F. Victor Austin to arrange for a concert to be given for the benefit of the hospital, in connection with the Ladies' Auxiliary, or in any way satisfactory to the directors. On motion this was referred to the Ladies' Auxiliary, with power to act as they think best.

The resignation of Miss Mouat was then taken up and discussed.

Mr. Wilson—The matron has worked almost double time until she is about run down; some steps should be taken to see that she is duly remunerated for her extra labor.

Mr. Gordon—This resignation should take the same course as the others, and the amount which will be satisfactory to Miss Mouat ascertained. On motion it was referred to the committee of the month, to report.

On motion of Mr. Hayward, seconded by Mr. Wilson, a cordial vote of thanks was extended to Mr. John Deans for the suggestion made by him that the refund of the improvement taxes be applied by the citizens for the benefit of the hospital, and for his successful efforts in that direction.

The following was also unanimously carried: "That Mr. H. M. Yates, our very efficient and painstaking secretary, be tendered a hearty vote of thanks by the board, etc., accompanied by a check for $100, in consideration for the many extra duties and other work so cordially done by him during the recent smallpox excitement."

The meeting then adjourned.

Timber Limits.

E. T. Corrigan, C. E., and party, have returned from a six months' survey of timber limits. The party has been through the Alberni Canal district, Sproatt and the Centre Lakes, where some 35,000 acres have been surveyed and staked off for Messrs. White & Hammill. The timber struck by the party is chiefly fir and cedar of high grade.

Installing Officers.

Fernwood Lodge, C. O. O. F., M. U., held a meeting for the installation of officers last night. The following gentlemen will fill the chairs for the ensuing term: Geo. Snyder, N.G.; A. McIntosh, V.G.; T. Carter Jr., secretary, and T. Carter Sr., conductor. Bro. Fullerton acted as master of ceremonies. After the regular installation services had been performed the members of the lodge proceeded to enjoy themselves in a social way. Refreshments were served, short speeches and songs indulged in, and a very pleasant evening was the result.

The Coquitlam.

Capt. Webster left town, this morning, for Vancouver, but will be back again tomorrow. The case of the Coquitlam has now entered the courts; it will be heard on Monday morning. The owners of the vessel claim $8,000 for their services and $1,000 for detention. The vessel was chartered by Messrs. Cox and Hall, on behalf of the Sealers' Association, and the bonds were signed by Messrs. Rithet and Earle. The Sealers' Association being an unincorporated body, the owners of the Coquitlam are at a loss to know who to sue, and do not feel disposed to come at the bondsmen. They ask that the amount of their claim be paid into court, and as this has not been done, the case will be heard in chambers on Monday morning.

ALFRED TENNYSON.

Sir Edwin Arnold's Tribute to the Deceased Poet Laureate.

LONDON, Oct. 7.—Sir Edwin Arnold has published the following poem in the Telegraph:

No moaning of the bar. Sail forth, strong ship,
Into the gloom which has God's face for light.
No dirge, but proud farewell from each fond lip.
And praise, abounding praise—Fame's faint starlight
Lamping this tuneful soul to that large room
Where thou shalt choir with angels.
Words of woe are for the unfulfilled,
Not those whose moon of genius sinks full orbed, glorious, aglow.
No moaning of the bar;
Musical drifting of time's waves returning to the eternal sea.
Death's soft wand all thy gallant canvas lifting,
And Christ thy pilot to the peace that be.

The Times calls Tennyson "the English Virgil," on account of his masterly, lofty, graceful and sonorous verse. "Never since Milton," it says, "has England heard such stately verse as the 'Idylls of the King.' He had an eye almost as true and loving as Homer for the beautiful side of the trivialities of daily life."

The Chronicle thinks Swinburne the only possible poet laureate.

SPORTS AND PASTIMES.

FOOTBALL.

PRACTICE FOR ASSOCIATION PLAYERS.

The members of the Victoria Association Football Club will meet for a practice game at Beacon Hill this afternoon. Every player is expected to be on hand sharp at 3 o'clock.

J. B. A. A.'S V. WARSPITE.

A fine game of old Rugby is looked for this afternoon, when the James Bay Athletic Association team, under the captaincy of Mr. Haines, will meet the Rugby enthusiasts of the Warspite on the Canteen grounds. The game will start at 3 o'clock, and the city players will be: J. F. Foulkes, back; H. Traill, W. H. Langley, R. Clarke, three-quarter backs; A. Ackland, H. Haines, half-backs; D. Sullivan, W. Scott, H. Jones, F. Widdowson, W. H. Pegram, J. Wilson, George Askew, H. F. Hewitt, John Fraser, forwards; reserves, Ed. Mallandaine, jr., H. Austin, J. Stahlsmidt, F. Mallandaine.

CORRIG IN HARD LUCK.

Corrig College played in hard luck yesterday, when they met Mr. J. M. Maurice's eleven, composed of much heavier men. The game was fast throughout and the one goal scored by Brimston took the match. The ball was headed through from the corner, the shot being a very neat one. Repeated shots were essayed by Corrig but they "just missed" each time, bad luck keeping the College boys company all through the match. Selkirk, Goward and Wilson played a strong game for Corrig, while Goward, the Foulkes brothers and A. G. Smith were conspicuous for Mr. Maurice's team.

THE WHEEL.

THE RACE IS OFF.

The race between Holden and Tiedemann, which was to have been contested to-day, has been declared off, Holden being out of town.

STILL FASTER.

SPRINGFIELD, Mass., Oct. 7.—W. W. Windle to-day beat the world's bicycle record for a mile and a half. He covered the mile in 2:02 3-5. The previous record was his own of 2:04 4-5. He covered the half mile in 59 4 5.

SPRINTING.

THERE WAS NO CONTEST.

The fiery ambition of Alex. McLean, the strong man from the Fraser river, was brought low yesterday—and by a sore heel. It was in consequence of this sad affliction that the race arranged with George E. Moss did not come off, McLean forfeiting his deposit.

YACHTING.

NO LONGER FLIES THE FLAG.

The fine little yacht Ada was sold yesterday to parties whose names are not mentioned. She will no longer fly the club colors, and next year her place will be filled by a new 40-foot Herreshaff.

THE RING.

MAKES NO EXCUSES.

NEW YORK, Oct. 7.—John L. Sullivan denies to reporters that he said he had been drugged in the fight with Corbett. He said to-day: After Corbett defeated me I made no excuses. The man who makes excuses is very foolish. After I returned North nobody heard me offer any explanation of my defeat other than that I had gone into the ring once too often. As far as the story of my being drugged is concerned, I never intimated that any such thing had happened. I never before was in better condition than on that occasion. It is not my intention to take one bit of credit away from Mr. Corbett. What I shall do in the future is my own affair. I am making considerable money now, and if I choose to fight I will back myself. I don't say that I will challenge him again, still if I take a notion to I don't see how anybody can find fault with me.

NEW YORK, Oct. 7.—The Coney Island Athletic club is offering a purse of $5,000 for a finish contest between Peter Maher, the Irish Champion, and Joe Goddard; the contest to take place some time in December.

HERE AND THERE.

A team of local riflemen will shoot a match with the Warspite cracks this afternoon.

Vancouver's decision not to accept Victoria's challenge for the 15th has not as yet been officially communicated.

Nancy Hanks trotted in 2.06 on the regulation track at New Albany, yesterday.

The Westminster and Ferndale baseball clubs play a match at Queen's Park, in the Royal City to-day.

Will Resist the Chinese Restriction.

WASHINGTON, Oct. 7.—Chow Tei and Nip Lung, two Chinese merchants from Chicago, are in the city. Their mission relates to the resistance of the Chinese registration law. They have had an interview with the honoraray secretary of the legation, add said the law was no good and the Chinese Government would sustain them in resisting it. They will consult with the Chinese here and in the Eastern cities, with the view of an organized resistance of the law.

Accuracy and Purity.

These, together with reasonable prices, are the inducements we offer in the preparation of physicians' prescriptions. Cochrane & Munn, Prescription Druggists, corner Yates and Douglas streets. *

TO DEPOSITORS.

The British Columbia Land and Investment Agency, Ld.

SUCCESSORS TO ALLSOP & MASON.)

In view of the low rate of interest given by the Dominion Savings Bank Department, and the restrictions imposed as to the amount to be deposited, this Company is now prepared to receive money on deposit, in large or small amounts, at interest at the rate of 5 per cent. per annum, and on favorable terms as to notice, etc.

The offices of the Company have been removed to 40 Government street, the premises lately occupied by the Telegraph Company.

de19

VENEZUELAN REVOLUTIONISTS.

The Ministers Have Abandoned the Government to the Insurgents.

WASHINGTON, Oct. 7.—Confirmation of the report that a decisive battle had taken place between the government forces and those of the revolutionary party in Venezuela, was not received at the Navy department until to-day. Early this morning a dispatch came to Secretary Tracy, from Rear Admiral Walker, commanding the United States vessels in Venezuelan waters, saying: "It is reported that an engagement has taken place resulting in the total defeat of the Government and the capture of the Venezuelan Commander-in-Chief, near Caracas. The revolutionists will occupy Caracas to-morrow." This message was dated at LaGuayra, and came to the Navy Department 24 hours after it was filed. Shortly after came another dispatch. This was also dated LaGuayra last night and read as follows: "President and Venezuelan Ministry have abandoned Venezuela; revolutionists successful." Neither despatch contained any mention of the report that United States Consul Hanna was fired on by a Venezuelan warship at Macuto, and it is believed in official circles that the report is not true.

An official of the Navy Department said this afternoon: "With two United States vessels near by, the Venezuelans would not have dared to fire on our flag. They could not hope to cope with our vessels, and if an engagement had taken place, the small guns of the Chicago would have been sufficient to quickly silence the Venezuelan craft."

The United States has two vessels, the Chicago and the Kearsage, in the harbor of La Guayra, and another vessel, the Concord, is within a day's easy sailing. The Chicago and the Concord are two new vessels and are roughly equipped for warfare, so there is no fear felt in official circles, that the interests of this country will not be well protected. Germany and Italy are each represented by one war ship at La Guayra.

Mrs. Harrison.

WASHINGTON CITY, Oct. 7.—Aside from the usual changes characteristic in consumptive cases, there is no particular alteration in the condition of Mrs. Harrison. Her right lung is entirely congested so that she has no use of it whatever, and the left lung is now involved. Although anxious for prolonged life, the patient does not exhibit the cheerfulness and hopefulness usually so apparent in the case of consumptives. This is due to the extreme nervous exhaustion from which she suffers. This extreme prostration has been one great cause which has operated against her rallying. The most noticeable result of her illness is the great emaciation. Before she was taken ill Mrs. Harrison weighed 167 pounds, and it is said she has lost during her prostration between forty and fifty pounds.

A fine assrotment of Birthday Cardsat T. N. Hibben & Co.

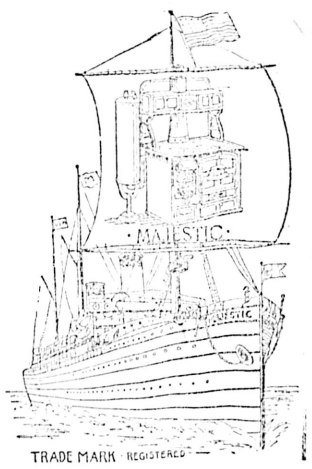

MAJESTIC

STEEL RANGE

The best in the world.

FOR SALE BY

McLENNAN & McFEELY,

Cor. Government & Johnson Sts

au11

$135,000.00.

$135,000.00 given away in premiums, besides the choice of either one of two Magnificent Works of Art and one year's subscription to the

S. F. WEEKLY EXAMINER

—FOR—

ONLY $1.50

Apply to JAMES O'NEILL,
104 Yates street,
Clarence Block, Victoria, P.C.

oc7

VICTORIA

REPRESENTATIVE BUSINESS FIRMS

—OF—

JOBBERS AND MANUFACTURERS.

LANGLEY & CO.,
Wholesale Druggists
Established 1858.

TO GROCERS.
Don't buy old pickles from the East, because you can buy after August 15th, Choice New Pickles from British Columbia Vegetables in quantities from a dozen pails to car load lots, put up in pints, quarts and pails, at
Falconer's Victoria Vinegar Works.

SIMON LEISER...
IMPORTER AND
WHOLESALE GROCER

LENZ & LEISER
Wholesale Dry Goods.
LARGEST STOCK IN THE PROVINCE.

BOUCHERAT & CO
IMPORTERS OF
WINES AND
LIQUORS

H. R. FOOT & CO.,
BUILDERS OF
YACHTS, BOATS and CANOES
Warren's Wharf, James Bay.

LENZ & LEISER,
Wholesale Importers of Foreign and Domestic
DRY GOODS,
GENTS' FURNISHINGS, ETC.
The Largest and Most Complete Stock in the Province or Territories.
NOS. 9 AND 11, YATES ST., VICTORIA, B. C. oc4

HUNGARIAN
FLOUR
Lake of the Woods Milling Co., L'd.
Mills at Keewatin and Portage la Prairie, Manitoba.
Best Equipped in the Dominion.
Agent in British Columbia,
ALEX. McQUEEN.
oct1

Fire Bricks
Warranted equal to best imported,
FOR SALE IN QUANTITIES TO SUIT PURCHASERS.
B. C. POTTERY & TERRA COTTA CO.
Jewell Block, Douglas Street, Victoria.
au18

FOR THE RAINY SEASON
SEE ERSKINE
His Rubbers are the Best and Cheapest
—HIS—
BOOTS K BOOTS
—TAKE THE—
KAKE
A. B. ERSKINE, COR. GOV'T. & JOHNSON.

ASK FOR
OGILVIE'S
HUNGARIAN FLOUR
The Largest Individual Milling Business in the World.
Total Capacity, 3,000 Barrels per day.
☞ POSITIVELY THE BEST IN THE MARKET. ☜
For sale by all dealers and grocers.
G. M. LEISHMAN, AGENT FOR B. C. ju18

EDUCATIONAL.

Victoria Ladies' College
BELCHER STREET, VICTORIA.
The School lately conducted by the Misses Kitto at 234 Fort street will now be carried on under the name of VICTORIA LADIES' COLLEGE, at the above address, as owing to the increasing number of pupils it has become necessary to provide larger and more suitable premises.
A limited number of boarders will be taken. The premises are central and very retired, standing in over an acre of land.
The Household and Boarding arrangements will be under the management of Mrs Kitto.
The teaching, as heretofore, will be conducted on the plan of an English High School.
The Principal, MISS KITTO, has had considerable experience in educational work, having qualified herself as a teacher at the Cheltenham Ladies' College, England, and holds certificates from the University of Cambridge, including the special diploma for efficiency in teaching.
Arrangements will be made for ladies not attending the College to join any special class.
The Autumn Term begins September 14th.
For terms and particulars apply to the Principal,
MISS KITTO,
157 Menzies St., up to Aug. 20th.
VICTORIA LADIES' COLLEGE,
ap20 Belcher St., after that date.

Physical Culture
MISS SAYYEA
having been urgently solicited to form a class for instruction in Physical Culture, has consented to do so. As she remains in Victoria for a couple of weeks only, it is necessary for all those who desire to take the course to at once hand in their names to Mr. W. H. Bone, at T. N. Hibben & Co's. No pupils can be taken after Thursday
The course will consist of six lessons for $5. oc5

The Ingres-Coutellier School
—OF—
MODERN LANGUAGES
86½ DOUGLAS ST.
Advanced and Beginners' Classes for Ladies and Gentlemen. Special Classes for Children.
Beginning Monday, Oct. 10th
Eleven Lectures (one a week) on French Literature of this Century, delivered by Prof. Coutellier.
For circulars and particulars apply at the School. se20-tu-t su

Private Boarding & Day School for Girls
GLEN HOUSE, COR. VANCOUVER AND SCORESBY STS.
MISS INGLIS
Who holds first-class testimonials from England and Scotland, and has prepared pupils for the Oxford and Cambridge local examinations, will open the above on MONDAY, SEPT. 12TH.
For terms, references, etc., apply at the School. au12

W. RALPH HIGGINS
TEACHER OF SINGING.
Special attention paid to voice-production Lessons given at residences of pupils.
Terms on application.
Temporary address, Drawer 3, post office.
se17

MR. W. MARTINS, Graduate of the Kullak Conservatory, Berlin, has come to Victoria highly recommended as an organist and teacher of the piano. He is prepared to receive pupils who earnestly desire to take thorough technical and musical instructions, at 10 Blanchard street. je26

GEO. W. FUGGLE
Pianoforte Maker and Tuner.
VIOLINS, MANDOLINS AND GUITARS REPAIRED
Three years with Goodwin & Co. Orders left at factory, 76 Princess Ave., also at Jamieson's Bookstore, next Post Office. P. O. Box 422. mc13 tf

MONEY TO LOAN
On Improved Property at moderate rates of interest.
STRAIGHT LOANS for a TERM OF YEARS.
—APPLY TO—
The North British Canadian Investment Co., Ltd.
ARTHUR ROBERTSON,
Agent,
se27 6 Bastion Square, Victoria.

Four-Mile House Hotel
4 MILES FROM VICTORIA & 3 MILES FROM ESQUIMALT.
WINES, LIQUORS & CIGARS.
It is ten minutes' walk from Esquimalt Harbor and ten minutes' walk from the Victoria Arm.
Four-Mile House is one of the finest situated houses on the Island, and tourists will find first-class accommodation in every respect, and every care will be taken to satisfy the wants of guests.
Mrs. Conway, having added a large and commodious Dance Hall to the hotel, is desirous the public should know, and any party wishing to hire the hall can do so by making arrangements. J. CONWAY, Proprietor,
se27 Victoria, B.C.

NOTICE.

We, the undersigned, do hereby prohibit all shooting on our lands, in North Saanich.

Anyone found trespassing in pursuit or search of game after this date, will be prosecuted.

September 28th, 1892.

J. T. Mellmoyl, Samuel Roberts, Peter Imsie, Donald McDonald, John T Downey, John Newbigging, Walter Copeland Mrs Mills, Joseph John, J. A. John, D. John, John Cayen, J. T. Harrison, William Robertson, R. N. Breeds, W. Armstrong. se28

HANG WO HING KEE
Importers and dealers in
Chinese and Japanese Fancy Goods
Also Carved Chairs and Tables.
31 CORMORANT ST. P.O. Box No. 569.
my21

NOTICE—The partnership heretofore existing between James O'Neill and James Cowie, under the firm name of O'Neill & Cowie, Real Estate agents at 104 Yates street, this city, is dissolved from this date, Oct. 1st, 1892. The business will hereafter be carried on by the undersigned at the above address.

oc2 JAMES O'NEILL.

FREDRICK S. ROPER, Provincial Inspector of Contagious Diseases among Horses and other Domestic Animals. 21 Hillside Avenue. Victoria, B.C.